PIRATES TAKE 3-2 LEAD IN SERIES

THIRTY-FOURTH YEAR

The Desert Sun

The Desert Empire's Leading Daily Newspaper

VOL. XXXIV No. 57 | 10 Pages | Palm Springs, California, Monday, October 10, 1960 | PHONE FA 5-5005 | Single Copy 10c

2:00 P. M.
N.Y. Stock Exchange
30 Industrials 586.24, Off 0.18
20 Rails 125.85, Off 0.36
E. F. HUTTON & CO.
170 North Palm Canyon Drive
Member New York Stock Exchange
and All Leading Exchanges
Private Wires
FA 4-1581

Face Again Is Star in Relief

NEW YORK (UPI) — The Pittsburgh Pirates moved to within one victory of their first world championship since 1925 today when Gil MacDougald's second-inning error paved the way for two unearned runs and a 5-2 triumph over the New York Yankees in the fifth game of the World Series.

Harvey Haddix received credit for the victory but Elroy Face, brilliant relief hero of the Pirates, came out of the bull pen in the seventh inning to choke off a Yankee rally and then shut out New York in the eighth and ninth. Face has "saved" all three Pirates victories in the series.

MacDOUGALD'S ERROR was the key play of the second inning in which the Pirates routed Art Ditmar for the second time in the series and took a 3-0 lead.

Dick Staurt started the inning with a single to left field and was forced by Gino Cimoli. Smokey Burgess then rammed a double into the right field corner, sending Cimoli to third. Shortstop Tony Kubek fielded Don Hoak's routine grounder but McDougald missed his throw attempting to retire Burgess at third, Cimoli scoring, Burgess reached third safely and Hoak going all the way to second base.

BILL MAZEROSKI'S high-bounding double down the left field line scored Burgess and Hoak with a pair of unearned runs.

THE PLAY-BY-PLAY FOLLOWS:

PIRATES FIRST

Virdon fouled out.
Groat flied out.
Clemente bounced out.
No runs, no hits, no errors, none left.

YANKEES FIRST

Hoak made a bare-handed pick-up of McDougald's bunt down the third base line and threw him out.
Maris grounded out.
Hoak made a nice pickup of Cerv's ground ball but Cerv went all the way to second as Hoak threw wildly to first. It was a hit for Cerv and an error for Hoak for allowing Cerv to go to second.
Mantle was purposely passed.
Skowron struck out.
No runs, one hit, one error, two left.

PIRATES SECOND

Stuart singled.
Cimoli forced Stuart at second.
Burgess doubled, Cimoli going to third.
Hoak grounded to Kubek who threw to McDougald trying to get Burgess at third, but McDougald dropped the ball for an error, Cimoli scoring and Hoak going all the way to second on the play.
It was a run batted in for Hoak and an assist for Kubek.
Mazeroski doubled, scoring Burgess and Hoak.
Ditmar was taken out and replaced by Arroyo.
Haddix struck out.
Virdon fouled out.
Three runs, three hits, one error, one left.

YANKEES SECOND

Howard doubled.
Richardson grounded out, Howard going to third.
Kubek grounded out, Stuart unassisted, Howard scoring.
Groat threw out Arroyo.
One run, one hit, no errors, none left.

PIRATES THIRD

Groat doubled.
Clemente singled, scoring Groat and putting the Pirates ahead 4-1.
Stengel went out to the mound, took out Arroya and put in Stafford.
Stuart popped out. Cimoli filed.
Burgess grounded out.
One run, two hits, no errors, one left.

YANKEES THIRD

McDougald grounded out.
Maris hit a home run in the third deck of the right field stands. It was his second home run of the series.
Cerv grounded out.
Mantle walked.
Skowron flied out.
One run, one hit, no errors, one left.

PIRATES FOURTH

Hoak beat out a hard grounder which bounced off Kubek's glove for a single.
Mazeroski forced Hoak at second.
Haddix hit into a double play, Stafford to Kubek to Skowron.
No runs, one hit, no errors, none left.

YANKEES FOURTH

Howard was safe at first when Groat's throw pulled Stuart off the bag. It was an error for Groat.
Richardson lined to Mazeroski and Howard was doubled off first.
Kubek swung at a high pitch for his third strike, but the ball got away from Burgess and Kubek was safe at first. Burgess was charged with a passed ball.
Stafford struck out.
No runs, no hits, one error, one left.

PIRATES FIFTH

Richardson threw out Virdon.
Groat grounded out.
Clemente grounded out.
No runs, no hits, no errors, none left.

YANKEES FIFTH

McDougald flied out.
Maris popped out.
Cerv struck out.
No runs, no hits, no errors, none left.

PIRATES SIXTH

Stuart grounded out.
Cimoli struck out.
Burgess flied out.
No runs, no hits, no errors, none left.

YANKEES SIXTH

Mantle struck out.
Skowron bounced out.
Howard was called out on strikes.
No runs, no hits, no errors, none left.

PIRATES SEVENTH

Hoak struck out.
Mazeroski filed out.
Haddix beat out a ground ball back of second base for an infield hit. Richardson fielded the ball but his throw to first was too late and into the dirt.
Virdon doubled. Haddix going to third.
Groat flied out.
No runs, two hits, no errors, two left.

YANKEES SEVENTH

Richardson lined out.
Kubek singled.
Lopez batting for Stafford and rifled Haddix's first pitch to right for a single, Kubek stopping at second.
Murtaugh went to the mound, took out Haddix and brought in Face, who saved the first and fourth games for the Pirates with his relief pitching.
Attendance was 62,732.
McDougald forced Lopez at second, Groat to Mazeroski, Kubek going to third.
Maris struck out.
No runs, two hits, no errors, two left.

PIRATES EIGHTH

Duren went in to pitch for the Yankees.
Clemente struck out.
Stuart filed out.
Cimoli was called out on strikes.
No runs, no hits, no errors, none left.

YANKEES EIGHTH

Nelson went to first base for the Pirates.
Cerv filed out.
Mantle walked.
Skowron popped out.
Berra batted for Howard and after working the count full, grounded out.
No runs, no hits, no errors, one left.

PIRATES NINTH

Berra went in to catch for the Yankees as the lights in Yankee Stadium were turned on.
Burgess singled to left and went to second when Cerv fumbled the ball.
Christopher ran for Burgess.
Christpher went to third on a wild pitch.
Hoak singled, scoring Christopher.
Mazeroski struck out.
Face was out when he bunted foul on the third strike.
Virdon grounded out.
One run, two hits, one error, one left.

YANKEES NINTH

Oldis went in to catch for the Pirates.
Richardson grounded out.
Kubek popped out.
Blanchard batted for Duren and lined deep to Clemente.
No runs, no hits, no errors, none left.

Three Injured In Accidents In Desert Area

INDIO — Three minor injuries and some major vehicular damage resulted from three accidents Saturday and Sunday, the California Highway Patrol announced today.

Donald J. Smith, 40, general delivery, Cathedral City, received minor injuries at 8:30 p.m. Saturday when he apparently drove into the path of an oncoming vehicle on Highway 111 30 feet east of Cove Street, the CHP said. Smith, who was treated and released at Desert Hospital, was attempting to turn onto the highway from the road shoulder, when his car was struck by an approaching car driven by Charles Robert Lever, 30, of Los Angeles.

At 8:55 p.m. Saturday, Harold Oscar Walls, 37, of the Wool Ranch, Thermal, received minor injuries when he ran off the road on Avenue 56, two-tenths of a mile west of Highway 99, the CHP reported. Walls is held for arraignment on a charge of drunk driving.

William John Allen, 36, of Loma Linda, received minor injuries at 3:40 p.m. Sunday when his car skidded into an abutment on the access road to Highway 99, two-tenths of a mile south of Ramon Road. The CHP reported Allen's car blew the left rear tire, throwing the vehicle into a skid.

Guinea President Blames United Nations for Confusion in the Congo

Tax Override Election Set Here Tuesday

Voters to Decide Request for 60 Cent Hike in Taxes

The qualified registered voters in the Palm Springs Unified School District will go to 10 polling places between 7 a.m. and 7 p.m., tomorrow, to vote on the proposed increase in the school district tax limit from $1.65 per $100 assessed valuation to $2.25 per $100 assessed valuation.

The ten polling places, by precincts, are: one — Desert Hot Springs school; two — Katherine Finchy school office; three—Katherine Finchy school multi-purpose room; four — Frances Stevens school; five — Cahuilla school office; six — Cahuilla multi-purpose room; seven—Cielo Vista school; eight — Cathedral City school; nine — 71-841 Highway 111, Rancho Mirage; and ten—Thousand Palms fire station garage.

Transportation to the polls, arranged by the Citizens Committee for Adequate Education, may be requested by calling FA 5-7891.

CC Realty Board To See Water Film Wednesday

CATHEDRAL CITY — The Cathedral City Real Estate Board will sponsor a showing of the 25 minute film, "Water and You," at 7:30 p.m., Wednesday, in the Town Hall here, realty board president Arthur Knudsen announced.

The film, produced by the Feather River Project Association, supports the proposed bond issue to bring northern California water southward.

Paul G. Payne, program director for the local county bond campaign committee, will introduce the film, and conduct a question-answer period after the film.

Open House Set At Youth Center

An open house is scheduled at the Palm Springs Youth Center from 7:30 to 9 p.m., tonight, to introduce Ray Callender, the new director.

1960-61 EVENTS CALENDAR prepared by the Palm Springs Chamber of Commerce is going out this week to 500 newspaper and magazine editors. The calendar runs 14 pages, listing all events and activities known at this time, through next July. Harold West, chairman of the chamber's publicity committee, and Jan Lotz, assistant publicity director, make a final inspection above prior to mailing.

Supports Policy Line of Russia

UNITED NATIONS, N. Y. (UPI)—President Sekou Toure of Guinea blamed the United Nations today for the confusion in the Congo and said this had helped the worst enemies of freedom.

The Moscow - trained African said the United Nations "has taken away from peace and security more than it has supplied to it" in the Congo.

HE FOLLOWED the Soviet Union in demanding United Nations support for leftist Premier Patrice Lumumba, now in the middle of another attempt to regain power in the Congo.

"It is impossible not to place the United Nations in the very center of responsibility for the confusion created in the Congo," Toure said.

Toure generally supported Premier Nikita Khrushchev's policy line.

THE NEGRO leader, wearing the ceremonial robes of Guinea, one of the most powerful new nations in Africa, called for the proclamation of "immediate and general independence" for oppressed countries.

"There are no inferior peoples," he said. "With equal force, we condemn exploitation and domination as well as a feeling of superiority."

Toure, a recent visitor to Moscow and Peiping, and considered one of Russia's best friends in Africa, was closing out the summit phase of the General Assembly.

TOURE, A LATE arrival for the assembly session, and Khrushchev are among the last remaining heads of state still here. Leaders of the Polish, Czech and Albanian Communist delegations leave Tuesday and Khrushchev Thursday.

Khrushchev, who is expected to speak tonight on the Soviet disarmament program, meanwhile was still busy wooing Afro-Asian nations. New York police said they were informed Khrushchev would be host for 40 Afro-Asians at lunch today.

TOURE, EDUCATED in Moscow and Prage, arrived in New York last week from his West African capital at Conakry after having a visited Moscow and Peiping for "friendly" talks.

Israeli Foreign Minister Golda Meir, a onetime Milwaukee, Wis. schoolteacher was listed as last speaker in the day's general debate.

KHRUSHCHEV ASKED to be first speaker at a night session on disarmament to espouse again his "total and complete" disarmament plan.

He lined up support from Czech and Bulgarian speakers to buttress his arguments against planned counter-attacks by Canada and the United States which insist that before there can be disarmament there first must be foolproof inspection and contol.

Khrushchev, who appeared on a New York television show Sunday night for two hours and five minutes, also scheduled a news conference today or Tuesday.

Oral Biology Convention Is Now Under Way

An intensive study of oral biology which is intended to aid in the prevention and ultimate elimination of disease of the oral structures in the human is under way today by 175 dental practitioners in the Palm Springs Riviera Hotel.

Essentially a seminar in character, the four-day session of the American Institute of Oral Biology brings together the participants and a panel of clinicians and investigators to discuss the latest developments in dentistry and medicine.

BESIDES THE annual meetings such as is being held at the Riviera the institute, now in its eighteenth year, conducts a case history service, started eight years ago, to aid dental and medical practitioners in the broad field of oral biology.

Among the lecturers at the convention sessions are Dr. Benjamin H. Ershoff, director of the Western Biology Laboratories, Culver City, who is widely known for investigations in the field of nutritons, and Dr. John Field, professor in physiology at Stanford University, specializing in the fields of metobolism, influence of drugs on cells, frostbite and other sciences.

PRESIDING AT the sessions, which continue through Wednesday, is Dr. Hermann Becks of San Francisco, president.

Other officers include Dr. Arthur L. Jensen, Berkeley, Dr. J. Eugene Ziegler, Los Angeles, and Dr. George F. Ward, San Francisco, vice presidents; Dr. Frank P. Burton, Stockton, secretary-treasurer; and Drs. Leland D. Jones and Carlton H. Williams, both of San Diego, members of the board of directors. Mrs. Marion Lewis-Meyer of Berkeley is the executive secretary.

UNEMPLOYMENT TOTAL DECREASES

WASHINGTON — (UPI) — Unemployment fell by 400,000 in September to 3,338,000, a better than normal improvement over August, the Labor Department reported today.

The number of Americans with jobs dropped by 515,000 from the August level. But the September employment total of 67,767,000 still was a record for the month.

NORMALLY, THE department workers who had been laid off in said, the number of job holders would have dropped about 750,000 in September.

The department said the relatively favorable trend in both unemployment and employment reflected recalls to work of auto August while the industry geared for model changeovers.

SEASONAL PICK UPS also were reported in retail trade. On the other hand, there was an autumn cutback in employment in construction activity.

Despite the step-up in auto output, manufacturing employment as a whole rose by only 60,000 in September, a "below average" gain, according to the department.

Partly explaining this was a further decline in employment at steel mills, where some 140,000 workers have been laid off since February.

THE DECLINE in unemployment pushed down the jobless rate from 5.9 per cent in August to 5.7 per cent in September. The department said this was the second highest rate this year.

It meant that 57 of every 1,000 persons in the labor force were out of work and seeking a job in September.

Arrest Follows Accident Early This Morning

Minor injuries and a drunk driving charge resulted from a post 2 a.m. collisioin for Robert James Burns, of 2219 McCallum Way, this morning.

Police said that Burns, leaving a South Palm Canyon Drive night spot after closing hours, managed to:

—Ram an unattended sedan owned by Walton G. Parks, of Bakersfield.

—Knock over two gas meters.

—Down a power pole.

Burns received treatment at Desert Hospital for minor injuries, was booked on the drunk driving charge and posted $263 bail this morning. He is scheduled to appear in Palm Springs Justice Court at 9:30 a.m., tomorrow.

Weather

Desert area forecast:

Partly cloudy today through Tuesday. Scattered showers and a few thunderstorms today and in northern valleys Tuesday. Windy at times. Continued cool. Highs today 50-65 in upper valleys, 65-75 in lower valleys.

Weekend highs and lows were: Saturday, 94 and 64; Sunday, 77 and 55.

$1,250,000 INVESTMENT PLANNED

New Mobile Home Park Now Under Construction; 640 Sites Scheduled

Representing an investment of more than $1,250,000, a new mobile home park, described as the largest privately owned of its kind in the United States, is under construction today in the Palm Springs area.

Designed to have sites for 640 mobile homes, the project is Date Palm Coves on Date Palm drive between Highway 111 and Ramon Road, according to Frederick Stearns, president of the Fairway Construction Co.

STEARNS SAID that the initial construction work is on locations for 160 mobile homes, each site being large enough for the largest trailers now being built.

The design of the area differs from other mobile home locations, Stearns said. The home areas will be of a keyhole design, with each site coming from a circle rather than being a series of lines or lanes. This design will lend itself to new types of landscaping.

FREDERICK STEARNS

STEARNS, A graduate architect and ex-Naval officer, said that all utilities for the parking sites will be underground. These will include electricity, water, gas and television outlets. Each space will have its own paved patio, as well as space for lawns and landscapes.

Also planned, he said, are a luxurious clubhouse of 12,000 square feet, a swimming pool and other recreational facilities.

WHILE THE housing code suggests 900 square feet for each site and the Federal Housing Administration desires 1,800 to 2,400 square feet, Stearns said that the Palm Date Coves will provide in excess of 3,400 square feet for the medium priced locations.

Leases on sites are available now, Stearns said.

ASSOCIATED IN the construction project are J. F. Davidson, Riverside civil engineer; Jerry Sanborn, Palm Springs, surveyor; Thomas R. Cooper, Palm Springs, structural engineer; Chet Noyes and Hank Simmons, Orbit Electric Co., Cathedral City, electrical engineers, and Herman Charles Light, Los Angeles, architect.

Besides Stearns, the board of directors of the firm building the project include Elmer H. Young, Sr., Palm Springs, secretary; Mervin "Jack" Estes, Palm Springs, and Lawrence Crossley, Palm Springs, vice presidents.

The project is being built on Indian owned land on which a 60 year lease has been negotiated.

SERIES RIVALRY EXTENDS TO CASEY'S HOME IN GLENDALE

GLENDALE (UPI) — The World Series rivalry has extended to the Glendale home of New York Yankee Manager Casey Stengel where 5-foot high letters spelling "Pitt" were burned in his lawn.

Charles Davison, 18, a neighbor of the baseball manager, put out the fire with a garden hose after it was ignited Sunday night. Gasoline was poured on the lawn and then set ablaze, investigators said.

TREATMENT AND PREVENTION of diseases of the mouth are under intensive study by members of the American Institute of Oral Biology in the Palm Springs Riviera Hotel where 175 dentists are meeting for four days. Officers of the organization are shown here discussing the seminar program. From left to right they include Dr. Hermann Becks, president; Dr. James W. Smudski, technical associate and advisor; Mrs. Marion Lewis-Meyer, executive secretary; Dr. Arthur L. Jensen, first vice president, and Dr. George F. Ward, third vice president.

AFTER SUNSET

School of Dance Retains Borine

By GEORGE LAINE

Norman Borine, who made a great impression here last season with his knowledgeable instruction for students bent on modern jazz dancing, has been contracted by the Palm Springs School of Dance for the current season.

The addition of Borine will give the dance academy in the Plaza one of the best rounded setups available in the State of California, I believe. Borine will join with master choreographer David Lichine and with Jon Torrance, one of the Southland's best-rounded instructors, to give the school a corps of teachers that can compare with the best anywhere.

IN ADDITION TO his instructional activities here last season, Borine's performances — and intuitive choreography — were on view for attendees at the Waif Safari Ball, the Shadow Mountain Ball, the Backstage Roundup for the Friends of the Ferrall's Playhouse and other events.

Borine will continue to retain his association with the Mark Boyd Studio in Beverly Hills and with Coronet Theater in Los Angeles.

The artist is also in the process of reorganizing his International Children dance troupe — a longtime feature of Eleanor Powell's "Faith of Our Children TV show (which won five Emmys)—and may shake down his charges with a performance here. (Borine does plan to take the children on an extensive tour next summer, perhaps out of the U. S.)

THE HONOLULU Star-Bulletin for Oct. 4 quotes Palm Springs Mayor Frank Bogert to the effect that "Honolulu is 'an ideal resort town — a model for us (Palm Springs) to follow.'"

Frank is also alleged to have said that Waikiki is presently as Palm Springs will be "'15 years from now.'"

The Star-Bulletin reporter who interviewed Bogert said that our mayor is investigating height limit laws and sign ordinances in the island city in order to avail himself of information which may be translated into thinking since Palm Springs is "'just now going into multi-story buildings.'"

Also reported in the Hawaiian paper was this final paragraph:

"He (Bogert) is traveling with Raymond John Ryan, multi-millionaire oilman from California."

From where?

DICK KARP SENT in the best suggested usage for Romanoff's.

But there was some great competition. Fred Weigel suggested that Bobby Garcia might turn it into a "Hoopo-On-the-Rocks" establishment. Riviera Hotel golf pro Dale Andreason figured it would be a natural spot for "Driving-On-the-Rocks" although the name has bad connotations. Lou Mawby wanted to take all of the new Chi Chi acts out there and call it "Rehearsals-On-the-Rocks." Tony Capps saw a possibility for dance instruction there with the title "Cha Cha-On-the-Rocks."

There were a couple of other suggestions, but ths is a family newspaper.

Karp's winner? "Auction-On-the-Rocks." (You think he's kidding? You ought to hear him now.)

NOTES OFF THE CUFF: You'll find a lot of laughs and a lot of fun in the new Chi Chi show . . . Helen Boice could make it bigger than Phyllis Diller or Caroline Richter with just a bit of a break . . .

Ben Burnett is scheduled to return for his 9th season at El Mirador . . . He's been a mainstay for the hotel . . .

THE DESERT PRESS Club at Palm Springs has big things going this weekend . . . Watch for the news . . .

And now, if you'll excuse me. I have to go check my record collection for something I can play on the Frank Day Show Saturday at the Howard Manor . . . Now if I can just figure out what "holiday" music is?

SWITCH COMING for the Biltmoreentertainment picture . . . And it'll probably make the Biltmore a fairly singular place in the Village . . . More on that next week.

Lou Sawyer phoned to say that enough of you good people took the advice andsent her a card (and phoned and stopped in) that she jumped right out of bed on Thursday . . .

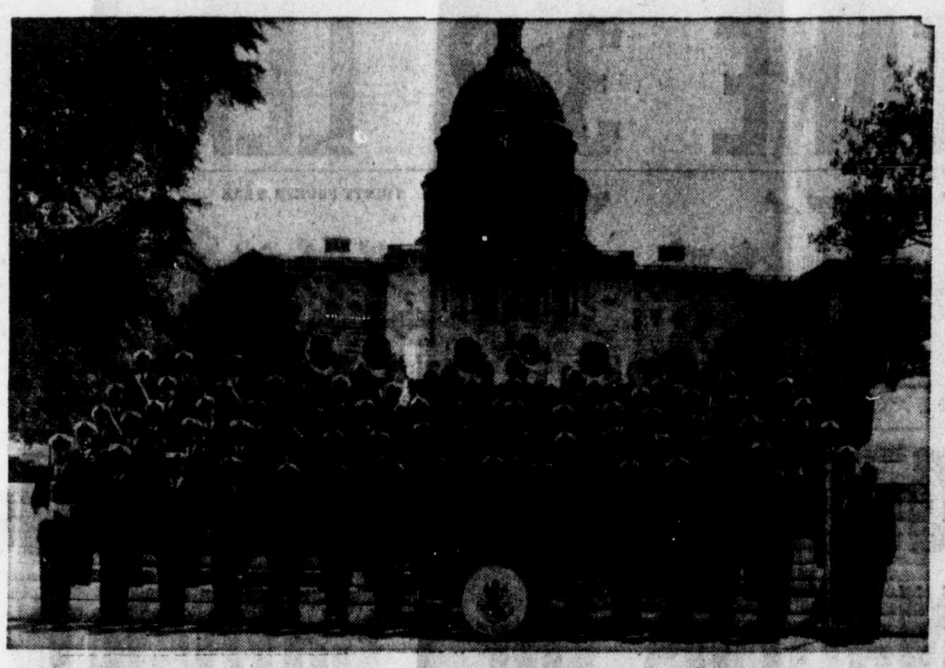

SCHEDULED TO PLAY TWO CONCERTS in Palm Springs on Oct. 29 is the United States Navy Band, much-traveled musical aggregation which is being brought to Palm Springs by the Kiwanis Club. The band is regarded as one of the most versatile musical organizations in the world today; within its membership is a marching band, a concert band, a symphony orchestra, a jazz ensemble and a modern dance orchestra as well as other lesser groupings. Tickets are available at all banks in Palm Springs, Cathedral City, Desert Hot Springs and Palm Desert, from all Kiwanians or from Dr. George Milkie, ticket chairman. Net proceeds are earmarked for the Kiwanis Welfare Fund.

IF YOU'RE HIP, YOU'LL FLIP when George Peppard and Leslie Caron, above, are joined by a cast that includes jazz stars Garry Mulligan, Carmen McRae and Andre Previn in "The Subterraneans." Story is by San Francisco author Jack Kerouac, regarded as one of the founders of the Beat Generation tag.

Bo ice Like Sophie --Only More So

There's a trace of Sophie Tucker in Helen Boice's performance which marked the new show in the Chi Chi Starlite Room beginning last night.

But the comparison is only in style, not in depth of talent.

MISS BOICE PUTS a genuinely humorous show together for Chi Chi fans that relies not only on her grasp of comedy but also on her apparent attitude that if you want people to laugh, you've got to laugh, too. (It worked most effectively last night.)

Songwise, the Tucker - Boice comparison is unavoidable.

Miss Boice even sings one of La Tucker's most requested tunes, "I'm Starting All Over Again" but that's not bad. And she delivers it well. Ever better was her rendition of "Everything Was Better Not So Long Ago," a cleverly contrived bit of special material right up Helen's alley.

THE HUMOR RUNS a gamut from the cute gag to the pastel blue with these samples gauged at giving you the advance dope: "You can't wear a garter belt with bobby socks."

"I don't mind a sentence that ends with a proposition."

" . . . they take along wiskey for snakebit — and a sackful of snakes."

And so on . . .

BEFORE HELEN GETS on the Starlite Room stage, things are in a fairly live state.

Estelle Sloan, a veteran hoofer, gives the new show a strictly pro beginning with her Irish jig the standout offering.

And Bob Newkirk, who was good in his appearance at the Chi Chi last term, demonstrated what a year's experience can do as he charmed the opening nighters with an array of songs that varied from a solidly rendered "Life Is Just a Bowl of Cherries" to a sentimental "Arrividerci, Roma."

All in all, it's an entertaining show. It has balance, talent and depth — and the Bill Alexander band to pull it all together. Who could ask for anything more?

—George Laine

Democrats Set For 2 Speakers

Two special speakers are scheduled to be announced Monday for a general meeting of the Palm Springs Area Democratic Club at 7:30 p.m., Wednesday.

The meeting, which will be held in the conference room at Coachella Valley Savings and Loan Association here, was called by Stanley Speigelman, president of the group.

Entrance to the conference room is located behind the CVSLA offices.

For Best Classified Results Phone FA 5-5005

Ten Stocks Actively Traded Today

(From the leased wires of Shearson, Hammill & Co., 120 North Indian Avenue

	Closing Yesterday	2 p. m. Today
Ampex	22⅜	21⅛
American Machine and Foundry	66⅛	67⅞
American Motors	21	20⅝
Brunswick Corporation	75¼	77⅝
General Telephone	27¼	27
Decca Records	35	35¼
TelAutograph	17¾	17¾
Trans World Airlines	12⅝	13⅛
Universal Match	54⅝	54
Westinghouse	50½	50¾

Staley in 'Dondi'

HOLLYWOOD — (UPI) — Newcomer Joan Staley will make her third screen appearance in Allied Artists' "Dondi." Since coming to movie town a year ago, she has appeared in "Oceans 11" and "Bells Are Ringing."

Relaxing Massage
Physiotherapy, Chiropractic
Excellent Masseuses
CANYON HEALTH CENTER
OPEN EVERY DAY
1539 N. Palm Canyon, Palm Springs
Phone FAirview 4-4628

Entertainment in the Sun

It's Type Casting

HOLLYWOOD (UPI) — J. Edward McKinley, great-nephew of President William McKinley, portrays a congressman in Warner Bros.' "Fever in the Blood" and President Ulysses S. Grant on the "Sugarfoot" television series.

WHO'S WHERE?

Chi Chi Starlite Room — Helen Boice and an All-Star Revue, Bill Alexander and His Orchestra. Show times: 8:45 and 11:45 p.m.

Palm Springs Riviera Hotel — Bobby Ramos Orchestra. Continuous from 8 p.m.

Biltmore Hotel — The Ernie Rocha Trio. Continuous from 8 p. m.

Signature Room — June Schuster at the keyboard. Continuous from 8 p. m.

Ruby's Dunes — Larry Foy at the keyboard. Continuous from 8 p.m.

Rainbow Room—The Renato Trio. Friday and Saturday only.

Sheppard's — The Tempos. Friday and Saturday only.

Howard Manor — Lewis and Sanchez, The Guadalajara Boys. Continuous from 6:30 p.m.

Ocotillo Lodge's. Candlewood Room — Harry Gillingham at the piano and organ. Continuous from 7 p.m.

Golden Anniversary

HOLLYWOOD (UPI) — Dame Sybil Thorndike, who returns to the screen in a top role in the Associated British - Columbia production "The Star and the Cross," celebrates her 50th anniversary in the theater this year.

WILSON'S JEWELERS
● 3 EXPERT WATCH MAKERS ON
● HAND TO SERVE YOU AT ALL
● TIMES.
300 NO. PALM CANYON DR.
Across from the TC Union Station

The Desert Sun
Address all communications to
Post Office Box 190
Palm Springs, Calif.
Published mornings except Sunday and the following holidays: New Year's, Thanksgiving and Christmas.
AT NEWSSTANDS: Single copies, 10 cents
Entered at the Post Office at Palm Springs, California, August 5, 1927 under the Act of Congress of March 3, 1879.
The Desert Sun Publishing Co. will not be responsible for unsolicited manuscripts or photos left with or mailed to The Desert Sun.
BY CARRIER
Daily ..... $1.50 month
MAIL RATES: Payable in Advance
Daily ..... $1.50 month
1 Year $18.00
Address all communications to
174 NORTH PALM CANYON DRIVE
THE DESERT SUN PUBLISHING CO
-MEMBER-
American Newspaper Publishers Assn.
California Newspaper Publishers Assn.

Sunair DRIVE-IN THEATRE
Now Showing
IRVING BERLIN'S
THERE'S NO BUSINESS LIKE SHOW BUSINESS
from 20th Century-Fox in CinemaScope
Color by DeLuxe
In the wonder of High-Fidelity STEREOPHONIC SOUND
also
Paramount presents
HENRY FONDA
ANTHONY PERKINS
A PERLBERG-SEATON PRODUCTION
THE TIN STAR
Paramount Release

PLAZA THEATRE
128 S. Palm Canyon Dr.
Now Showing
COLUMBIA PICTURES presents
KIRK DOUGLAS · KIM NOVAK
ERNIE KOVACS · BARBARA RUSH
Strangers When We Meet
CinemaScope
EASTMAN COLOR
A BRYNA-QUINE Production

VILLAGE THEATRE FA 4-2535
Refrigeration Cooled
NOW SHOWING
JERRY LEWIS as The Bellboy
PLUS
THE MOTION PICTURE FOR EVERYONE!
Cecil B. DeMille's The Greatest Show on Earth
Technicolor
A Paramount Release

IN THE Starlite Room
NOW PLAYING
SHOW TIMES: 8:45 and 11:45
HELEN BOICE
"Queen of Cafe Comediennes"
ESTELLE SLOAN
America's Foremost Dancing Star
BOB NEWKIRK
Exciting Young Singing Star
NO COVER CHARGE
BILL ALEXANDER'S ORCHESTRA
RESERVATIONS FA 4-3291 — FA 4-3292
Open Daily from 11:30 a. m.
featuring
ROAST PRIME RIBS
$2.95
Cocktails from 10:00 a. m.
Blue Room
CHI-CHI
PALM SPRINGS

desert hand laundry and dry cleaners
Catering to those who demand the best
Indian and Alejo 4775 East Ramon Road
Telephone FA 5-2733 for home service calls
Have You Tried Our Self-Service?
Open 24 hours a day every day at
East Ramon plant—dryers—air conditioned

Seasonal Lawns
Put in Time Material
Call FA 4-2877

PALM SPRINGS Riviera HOTEL
Dine and Dance
COCKTAILS... Lido Lounge
Palm Springs is unanimous in its praise of this magnificent new cocktail lounge.
COCKTAIL HOUR
4:00 to 6:00
With Complimentary Hot and Cold Hors d' Oeuvres
Bobby Ramos
and his Orchestra
DELUXE DINNER
from $2.75
No Minimum No Cover
Palm Springs Riviera Hotel
1600 N. Indian Avenue, Palm Springs, Calif.

(Paid Political Advertisement)

The undersigned strongly urge you to support better schools and help maintain our present level of education

VOTE YES

SCHOOL TAX ELECTION
TUESDAY, OCT. 11

Polls at your nearest elementary school

Mr. and Mrs. Berbon Abner
Dr. Charles Baldwin
Mr. and Mrs. Richard Bagdasarian
Mr. and Mrs. Everett Ball
Mr. and Mrs. Joe Berta
Mr. and Mrs. Sam Bork
Mr. Nat Bertram
Mr. and Mrs. Ross Bleming
Mr. Warren Coble
Mr. and Mrs. Ray Corliss
Mr and Mrs. John Clark
Mr. and Mrs. Paul W. Clark
Mr. and Mrs. Ronald Costi
Mrs. Elaine Dinkerd
Mr. and Mrs. Warren Danielson
Mr. and Mrs. Harry Estel
Mr Herb Ecclestone
Mr. and Mrs. Wm. H. Elliott
Mr. and Mrs. Don Floan
Mr. and Mrs. Wm. Foster
Mr. and Mrs. Frank Hilton
Mr. and Mrs. Fred Hillstrand
Mr. and Mrs. R. P. Hollister
Mr. and Mrs. Hardin Hart, jr
Mr. and Mrs. Earl Henderson
Mr. and Mrs. W. R. Hillary
Mr. and Mrs. Robert A. Hillary
Mr. and Mrs. Gilbert Kliebe
Mr. and Mrs. Keene Larson
Lawrence Crossley
Mr. and Mrs. Wayne Kizer
Mr. Alvin Lake
Mr. Ray Lusby
Mr. and Mrs. Berton Lamb
Mr. Robert Lester
Mr. and Mrs. Walter A. Melrose
Mr. and Mrs. Clarency Macy
Doctors McCammon
Mr. and Mrs. Nicole Mustascio
Mr. and Mrs. John Matthews
Mr. and Mrs. Albert Nehl
Mr. and Mrs. Al Normandin
Mr. and Mrs. Edwin Parkes
Mr. Alfred F. Patane
Dr. and Brs. Bernard Polisk
Mr. and Mrs. Douglas Roberts
Mrs. Rosalie Rosenbaum.
Mr. and Mrs. Ivan Sharp
Mr. and Mrs. Clifford Sharp
Mr. and Allan C. Smith
Mr. and Mrs. Robert Smythe
Mr. Stanley Spiegelman
Mr. Laird Swan
Mr. and Mrs. Robert Schlesinger
Mr. William Smith
Mr. and Mrs. Lester Shaw
Mr. and Mrs. Leslie Willey
Reverend and Mrs. W. R. Wyse
Mr. and Mrs. Jules F. Watlet
Mr. and Mrs. Stewart Williams
Mr. and Mrs. Orvil Zappe

FOR TRANSPORTATION PHONE KEENE LARSON, FA. 5-7891

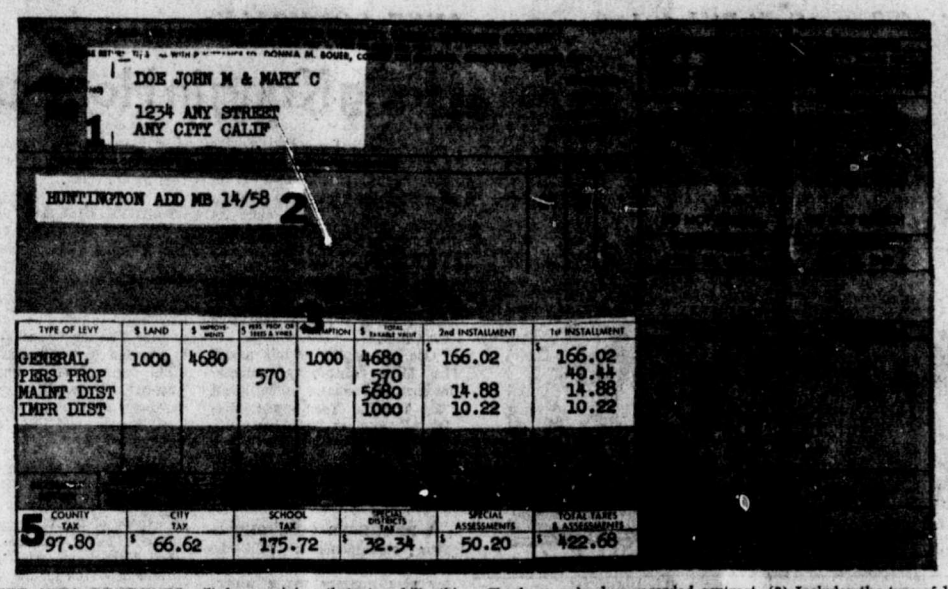

DESERT AREA RESIDENTS will be receiving their tax bills this week from the office of Donna Bouer, Riverside County tax collector. The sample tax bill shown above is designed to give property owners a better understanding of their tax bill, and to illustrate graphically and clearly how it is broken down. (1) This is the name and address of the recorded property owner as of the first Monday in March, 1960. Check carefully. (2) Indicates the legal description. Check your deed or recorded contract. (3) Includes the type of levy; land, improvement and personal property valuations by the assessor, exemption if applicable and the amount of taxes due. Check against your last year's tax bill. (4) Shows the assessment number and the tax rate applicable to the general nd personal property levies, and (5) shows the distribution of the taxes and assessments applicable to the property.

Evening Circle Meeting in PD

PALM DESERT — First meeting of the Evening Circle of the Woman's Association of Palm Desert Community Church will be held at 8 p.m., Tuesday, at the home of Mrs. Walter Markley, 74-126 Chicory.

Officers for the coming year include Mrs. John Chestnut as chairman, and Mrs. Clifford James, secretary-treasurer.

Board members are Mrs. Fred Chisnall, devotions; Mrs. Don Bancroft, telephone; Mrs. Paul Stillman, friendship; and Mrs. Herbert Leupp, world service.

Now An Agent

MIAMI (UPI) — Among the jockeys' agents at Hialeah last winter was J. D. Mooney, the winning jockey in the 1924 Kentucky Derby with Black Gold.

VILLAGE'S ARC JUNIORS TO MEET

The first meeting of the fall season for the Palm Springs Chapter of the Junior Red Cross will be held at 7 p. m., Tuesday, in the Kiddie Kollege at 2900 Ranchero Road here.

Guest speaker for the initial session will be Mrs. June Forman, director of the Riverside County Chapter of the JRC.

An outline of programs for the fall season will be presented by Arline Lutz, teacher - sponsor for Palm Springs Unified School District schools. Representatives of all PSUSD schools have been invited to participate in the meeting.

Growling Mad

AKRON, Ohio (UPI) — An Akron woman has a permanent cure in mind for her husband's snoring .

The woman called the Division of Wildlife headquarters here with the request: "Where can I buy a tiger? Not a little tiger, but a full-grown one—one that will stop my husband's snoring."

Population Growth

NEW YORK (UPI) — Nearly three million U. S. men will become fathers this year and many will be forced to find more living and sleeping space for their families, housing sources say

However, some will be able to convert unused attic space into additional bedroom areas.

'Water and You' Slated for DHS

DESERT HOT SPRINGS — "Water and You," the film on Proposition No. 1, will be shown tonight at the Jewish Community Center here at 7:30 p.m.

Guest speaker at the showing will be Keith Ainsworth of the Coachella Valley Water Company. The meeting will be presided over by Bob Rickert, local chairman of the water committee.

Prof. Lucia C. Morgan of the University of North Carolina reports that temperature and humidity affect hearing ability.

Dear Abby ... ...by Abigail VanBuren

DEAR ABBY: I am 23 and have 4 children and am expecting my 5th in December. I sometimes get migraine headaches so bad I feel like the top of my head is coming off. We have a dog and two cats and our dog is going to have pups.

My mother-in-law asked me to take in a relative I've never seen —a teen-aged girl with two children. She's getting divorced and wants me to care for her children while she works. My husband has rehearsals here three nights a week for his barbershop quartette and I give trombone lessons in our basement. I also run an answering service for a loan company and I don't see how I can take in this girl and her children right now. What excuse should I use?

BUSY LADY

DEAR BUSY: EXCUSE? You don't need an "excuse." Just give her the facts, Ma'am.

DEAR ABBY: The wife of a dear friend took her own life recently. We wish to express our sympathy to the family, but are hesitant about sending a note under the circumstances. What is the proper way to handle this? We don't want to do anything that would embarrass or offend the family.

ANXIOUS FRIENDS

DEAR FRIENDS: By all means, express your sympathy to the family. Just don't make any reference to the manner of the death.

DEAR ABBY: Our daughter, Cecelia, is 26 and single. She just returned from a vacation at a "Naturalist Camp." She just told us it's a "nudist" resort. I've been in bed with a high fever ever since I found out. Her father says if this ever gets out we'll have to leave town as he is an elder in the church.

I told Cecelia she needs to see a head doctor. She said we should go. She tells us with a straight face that clothing the body creates inhibitions and no one need be ashamed of his body — unless his posture is poor. Are we old fogies for being ashamed of a daughter like this? I thought there were laws to lock up people who go naked in mixed company. I'm not signing my name, but would appreciate a reply in the paper.

SICK AND ASHAMED

DEAR SICK AND ASHAMED: Naturalist camps ARE permitted in some areas. Cecelia is old enough to make her own decisions, so if there is any shame, it shouldn't be yours. Personally, I think civilized people NEED a few inhibitions.

CONFIDENTIAL TO "NEEDS HELP" AT ITAZUKE, JAPAN: Do not let him send you home. Talk to the chaplain at his base.

For Abby's pamphlet, "What Teen-agers Want To Know," send 25c and a large, self - addressed, stamped envelope in care of this paper.

COLUMBUS DAY SPEECH ON KDES

A Columbus Day address by Supreme Knight Luke E. Hart of Knights of Columbus will be presented from 5 to 5:15 p.m., Wednesday over Radio Station KDES, it was announced today by Joseph A. Weiger, Grand Knight of Palm Springs Council No. 3583.

Hart has been a member of the Supreme Board of Directors of the organization since 1918 and has held the position of Supreme Knight since 1953.

The theme of his address is Christopher Columbus, Man of Yesterday — Man of Today." It will be heard over radio stations in all the countries where the Knights have councils.

LUKE E. HART

A familiar chemical compound, hydroxylamine, protects animals against induced epileptic-like seizures.

Jewels by Alshian
Watches-Diamonds-Fine Jewelry
EXPERT WATCH REPAIRING
174 North Palm Canyon Drive

HIRE VETERANS
Veterans Employment Committee of Coachella Valley
Phone DI 7-3495
Dept. of Employment

YOU CAN COMPLETE
HIGH SCHOOL
Now—At Home—Low Payments
All Books Furnished—No Classes
DIPLOMA AWARDED
Budget Terms as low as $6.00 Monthly
If you have not finished HIGH SCHOOL and are over the required school age, send for free 55-page BOOKLET
FREE SAMPLE LESSON
American School, Pacific Coast Division
6381 Hollywood Blvd., Los Angeles 28, Calif.
Please send me 55-page Descriptive Booklet.
Name ..... Age....
Address.....
City..... State .....

RESORT LIVING AT THE MAGNIFICENT
Santa Monica BILTMORE
Luxurious Hotel and Apartment Suites
Large Palm Patio • "Figure 8" Swimming Pool
From $8.00 • Kitchenette Available
FREE PARKING EX 3-0301
Conveniently located on YALE ST. at WILSHIRE BLVD.
Opposite Fox & Hounds • Santa Monica, Calif.

ONE of the GREATEST KNOWN DOLLAR STRETCHERS IS SAVING FIRST THEN BUYING for CASH
4½% per Annum Current Rate of Interest
COACHELLA VALLEY SAVINGS And LOAN ASSOCIATION
383 SOUTH PALM CANYON DRIVE—FA 4-1241
CORNER BLISS AND TOWNE—INDIO

Where to Dine
IN REFRIGERATED COMFORT ON THE DESERT

Complete Merchant's Lunch Served Daily
Featuring Home Cooked Popularly Priced Lunches and Dinners
11 to 2 a.m. 5 to 10 p.m.
Phone FA 4-9009
95¢ up Lary's Dugout
340 N. Palm Canyon Drive

MEXICAN foods Prepared by Chef Vargas
EL JACAL RESTAURANT
Cozy, Friendly South of the Border Atmosphere With Food To Take Out — Mexican and American Beer
HOURS: 11 A.M. TO 12 P.M.—WEDNESDAYS 4 TO 12
½ Mile W. of Sunair, Hwy 111 — FA 8-2829

Enjoy the Geniality and Relaxed Atmosphere of the Popular
TRAIL ROOM at Sheppard's restaurant
featuring "THE TEMPOS"
For your dancing pleasure Friday & Saturday nights.
Serving the Finest Cuisine and Cocktails
Prime Rib Au Jus 3.50
On Highway 99 in Whitewater

Just Try Florencio and Mary Delgado's
LAS CASUELAS MEXICAN FOOD
Mexican or American Beers
and you too will become a devotee.
ALSO DELICIOUS STEAKS, AMERICAN OR MEXICAN RANCHERO STYLE !
366 NO. PALM CANYON DRIVE PHONE FA 4-2321
HOURS 11 A.M. TO 12 P.M.
OPEN EVERY DAY — SUNDAYS INCLUDED

MRS. KELLY'S DESERT CAFE
HOME COOKED MEALS
Home-made Pastries and Puddings
Featuring Sour-Cream Dressing
Breakfast—Lunch—Dinner
Complete Dinner From $1.65
Closed Mondays, Highway 111, Cathedral City

Outstanding Italian Food
Only 10 Minutes from Palm Springs
Spaghetti — Ravioli — Lasagna — Pizza — Food to Go
ALLEGRINI'S
72-180 Highway 111, Rancho Mirage
FI 6-6321 — Open Every Day
Complete Dinners $1.95 UP

彩虹酒家
RAINBOW ROOM
Chinese Dinners
Family Style . . . or a la Carte
Recommended by Duncan Hines
Also Food to Go COCKTAILS
Entertainment Nightly at the PIANO BAR
Highway 111 — Cathedral City — Phone FA 8-2615
Dining Room Closed Tuesday — OPEN ALL YEAR

CHI-CHI Blue Room
FINEST FOOD IN TOWN
Open Daily from 11:30 a.m.
Featuring
Roast Prime Rib $2.95
DELICIOUS LUNCHEONS from $1.25
FOR RESERVATIONS
FA 4-3291 or FA 4-3292

Lawrey's STEAK RANCH and HOTEL
Every Day From 11 a.m.
COOLED BY REFRIGERATION
Banquet Rooms for Private Parties
PHONE FA 8-2400

Prime Ground Sirloin Steak Dinner	$1.65
Top Sirloin Steak Plate Dinner	$1.95
Crisp Fried Jumbo Shrimp	$2.25
Filet Mignon Steak Dinner	$3.75
½ Fried Chicken (Pan Fried) Dinner	$2.50
Prime Ground Sirloin Steak Plate Dinner	$1.35

REWARD for Early Diners WEEKDAYS 4:30 to 6:00 SATURDAY 4:00 to 5:30 SUNDAY 2:00 to 6:00 N.Y. Cut or Top Sirloin Steak Dinner Regular $3.75 Early Diners ONLY $2.85
SEASON SPECIAL
Weekdays 11 to 6—Saturdays 11 to 5:30
All Regular Bar Drinks 50c
Phone FA 8-2400

PALM SPRINGS Biltmore GARDEN ROOM
Featuring
PRIME RIBS • STEAKS
SHISH KABOB • BROILED LOBSTER
★
Refrigerated Air Conditioning
★
THE ERNIE ROCHA TRIO
CONTINUOUS ENTERTAINMENT FROM 9:30 P.M.
PHONE FA 4-1251

Ryby's Dunes
LARRY FOY
at the intimate Copper Piano Bar
238 North Palm Canyon Drive
For Reservations Phone: Lucille
FA 4-2686 FA 4-9014

The Desert Sun

Page 4 — Established 1927 — Monday, Oct. 10, 1960

THE DESERT SUN PUBLISHING COMPANY
GEORGE E. CAMERON, JR., President
CARL W. SCHOOSS, Publisher, Executive Vice President
LEW LEVY, Vice President — C. C. HUTCHENS, Secretary-Treasurer
170 North Palm Canyon Drive — P. O. Box 190 — Palm Springs, California
DON KLOTZBUECHER, Managing Editor — KENNETH BROTT, Business Manager
J. W. RICHARDSON, Mechanical Superintendent

The Desert Sun is an independent newspaper dedicated to truth, accuracy and impartiality in the news; to the progress of the desert region; to the support of that which it believes to be right and to the defeat of that which it believes wrong.

'No' Vote Recommended

The Desert Sun recommends you cast a "No" vote in tomorrow's Palm Springs schools tax override election.

We do this reluctantly, after analyzing all of the factual data supplied by the schools and unearthed by ourselves.

We do this, furthermore, with the realization that quite possibly, for a revised tax increase proposal at some time in the future, we might recommend passage.

Outweighing all other considerations in this proposal for a 60 cent permissive tax raise for the schools is the fact that it amounts, in this case, to a blank check. If passed, the 60 cent additional could be levied all or part in the first year, in any year, or in all the years to come.

Thus the voters are being asked to provide up to $703,000 per year from here on, in addition to the present operating budget, for the Palm Springs Unified School District.

Neither the school board nor the administration has supplied a budget of expected expenses for which this huge increase in revenue is needed. It is, rather, a grab bag out of which could be taken funds to meet any increased expenses in the years to come. It is a grab bag which, even without any normal increase in assessed valuation for the District, would continue to be replenished each year in like amount, should the Board so desire.

True, the Board has said, and we believe sincerely, that only that portion of the increased funds which would be absolutely necessary, would be levied in any year. But it is true in governmental financing as it is in household financing, that money available is usually money spent. We're all human.

If this request for additional money is turned down, it is more than possible that the school administration and the Board can effect some budget economies for next year which will not affect the necessities of school operation. They will have a year in which to so plan.

In this regard, it is noteworthy that in nearly every phase of school operation the Palm Springs Unified School District is far more expensive than its neighbors. This is not only on a total budget basis, it is on a basis of the cost per unit of average daily attendance—the cost per day of educating each child.

Our administrative cost of $29.97 per child, for example, is more than twice the average of $14.02 per child for the other four unified districts in Riverside County.

Our teacher salary cost per child per day is $333, as compared to $226 average for the other districts. So, similarly, through all the brackets of school operation, Palm Springs is not only higher than the average, it is higher than any other district. The sole exception is in the field of transportation where we are exceeded by Palo Verde, but are still much higher than the average.

These figures cited are authoritative, coming as they do from a compilation by the Riverside County Superintendent of Schools office. They were not supplied by the local school district.

In the light of all this, we suggest the school board and administration reexamine its budget. Then, if additional money is needed for ensuing years, submit a definite schedule to the voters for a definite amount. It would be better, too, if any future request for additional funds carried a time limit — perhaps three or four years. Thus, at the end of that period, the voters could re-examine the school program and expenditures before extending additional funds for future years.

The best possible job your school board and administration can do is to provide the educational facilities and standards you, the people, want — at the least possible cost. In essence, the program and the cost are yours and should be reviewed periodically with all the pertinent facts made known.

For all of the above reasons, and with the utmost of goodwill, again we recommend you vote "No" on tomorrow's election.

Political Pulse--Michigan

DETROIT (UPI) — Ordinarily it's no trouble at all getting a politician to predict a landslide victory for him and his party in an election.

But in Michigan even the candidates are a little hesitant to forecast the outcome of the Nov. 8 election, and in their hesitancy seems to lie the truth of the current political situation in the Wolverine state.

THE COMING elections in Michigan appears to observers at this pooint to be a tossup, with the Democrats perhaps holding an edge in the races for state offices and U.S. senator and the Republicans holding an advantage in the presidential contest.

Detroit Free Press political writer Ray Courage, who recently completed a doorbeel-ringing tour of a dozen communities, summed it up this way:

"THE PRESIDENTIAL race in Michigan is a tossup." Neither Vice President Richard M. Nixon or Sen. John F. Kennedy so far has "made significant gains. And one of every four voters interviewed is undecided."

On the state level, Courage found the races for governor and U.S. senator shoved into the back ground by the presidential contest but that "if either candidate for governor is making headway, it is Swainson (the Democrat). He benefits from a pleasing personality, a want-to-be-mothered look and his war injuries."

TWO BIG FACTORS in the election in Michigan are:

1. Six-term Democratic Gov. G. Mennen Williams is stepping aside and, 2. Historically Michigan has gone Republican in presidential elections, with the GOP carrying the state for Thomas E. Dewey in 1948 and President Eisenhower in 1952 and 1956 even when Democrat Williams was winning big at the state level.

Nixon and Kennedy would appear to agree with the tossup assessment. Both have campaigned in the state already and both have promised to come back in pursuit of Michigan's 20 electoral votes.

THE QUESTION of Kennedy's religion has popped up in a small way in some outstate areas that are generally Protestant and generally Republican anyhow. But it would not appear to be a major issue here since, for example, both of Michigan's present U.S. senators are Roman Catholics and the late Frank Murphy also a Catholic, had no trouble getting elected governor.

One thing that could harass Kennedy in heavily Democratic Wayne County (Detroit), where civil rights is a major issue with the large Negro population and with organized labor, is the fact that Sen. Lyndon B. Johnson of Texas is his running mate for vice president.

THE FIRST REACTION of Gov. Williams and other Michigan delegates to the national Democratic convention to Johnson's selection was anger and disappointment. Some delegates even muttered about being "betrayed" and "double-crossed."

Just before leaving for the convention Williams had said Johnson could "add nothing" to the ticket in Michigan.

But now that they have him, Williams and other Democrats say they like him. However, up to now they have not called upon him to campaign in Detroit or Wayne County.

DEMOCRATS FREELY and almost universally grant that not having Williams at the top of the state ticket this year will hurt them. Or, as a top - ranking Democratic organization official put it, "without him the outcome won't be as certain as it would be with him."

The candidates for governor this year are present Democratic Lt. Gov. John B. Swainson, a handsome, baby - faced young man of 35 who lost both his legs to a land mine in World War II, and Republican Paul D. Bagwell, 47, a Michigan State University professor who lost to Williams in 1958 and who, like his opponent, has a physical handicap. Bagwell's legs were crippled in a boyhood bout with polio and he gets around with the help of canes.

The candidates for U.S. senator are incumbent Democrat Patrick V. McNamara, 65, and Republican U.S. Rep. Alvin M. Bentley, 43, a millionaire and former Foreign Service officer from Dewey's old hometown, Owosso, Mich.

—Raymond R. Coffey

Letters to the Ebitor

The Desert Sun

I should like to take this opportunity to express my hope that those voters who do not approve of the proposed tax override election on October 11 will more carefully consider what may happen if this rate limit increase fails to pass.

I feel that for the most part, our Palm Springs schools are doing a good job and I feel it most important that we insure, what with the rising costs which we see all around us, that we do not have to lose the ground we have gained in the past few years by having to cut back financially. It seems obvious that if we are to continue to make progress while meeting increasing enrollments and offering some of the vital services which our schools still need, we must take positive action and vote for the tax increase.

Sincerely,
HELEN S. HAMILTON
572 Bedford Drive

'Room Service? Some Soft Pillows'

GUEST EDITORIAL

School Board Views

(Editor's Note: The Desert Sun has afforded this space to the Palm Springs Board of Education for its editorial comments on tomorrow's tax override election.)

The members of the School Board have been elected by the community to guide its educational program. This responsibility has two parts—one, to represent the majority will in all matters; the other, to provide information which will lead the community to inquire into its educational goals and methods.

The present School Board is now faced with a problem wholly new in this community. In the past six years, school enrollment has doubled while the assessed property valuation has not. We see evidence of this change everywhere around us. A simple example will show how it affects school finance.

You collect equal taxes from five $20,000 houses or one $100,000 house—but from the five houses you enroll in the school system five families of children. They present us with this new choice; raise the tax limit—or reverse the policies of previous boards by lowering standards.

Another new problem faces us: national defense. The need for skilled performance in many areas is critical. Skill is developed only through proper education from the start and our nation is secure only when our people comprehend human values sufficiently to preserve the democratic tradition. According to how well it performs, every school in the nation either supports or weakens national survival.

Another serious problem is the increasingly intense competition to get a job or to get into college. This is most severe in Southern California where the population explosion will require construction of one new grammar school every nine days for the next ten years. Most of these Southern California communities have a far higher school tax than we do. Our children will have to compete with theirs when they are out of school.

Specific questions have been raised about costs in our school district. At Board budget sessions—which are open to the public—it is evident that costs for education, as for everything else, have always been higher in Palm Springs than in non-resort communities.

One reason for this is that State funds are contributed on the basis of ADA (average daily attendance). Each year our winter visitors bring a tremendous increase in our enrollment, for only part of the year. For them, we must provide teachers, space, books and services on a year-round basis although we cannot collect for them on that basis. State law demands that we enter these children in our schools. Economic survival for our community demands that we provide as good education for them as their classmates are getting at home.

Despite this financial handicap, Palm Springs has held its tax limit while almost every other community in California has long-since raised its limit and its levy. Even with our new limit, we will still have one of the lowest school tax rates of any of the city school districts in California.

During the past year, the members of your School Board have put in 1,500 hours studying the problems of the district. We are well aware that many areas need improving and we are working on these diligently.

This need for improvement, the operation of our rapidly expanding school system, an ever-increasing assessed valuation ratio and an increasing dollar inflation, plus the decline percentage-wise of Federal and State funds for this district, indicate that an increase in the tax limit is now necessary.

The only alternative is to drop our standards. Any sober and responsible citizen will think a long time before so changing the character of our resort community.

We invite the public's participation in the formation of the budget, and at the Board meetings.

Your School Board is grateful for a free press in which valid questions can be asked and answered. Indeed, this free exchange is the best possible example of the democratic tradition we aspire to maintain.

The Board of Education
Palm Springs Unified School District
Dr. Bernard H. Poliak, President
Berton L. Lamb, Clerk
Everett L. Ball, Member
Dr. Ruth McCammon, Member
Robert A. Schlesinger, Member

This Side of The Sun

By Phat

Twelve golf courses
Now being played here,
There'll be thirteen
Within the next year.

But laying aside thoughts of that new course which is now reported in the planning stage, there are an even dozen in operation in the desert area.

TWO OF THEM being 9-hole courses, that's a total of 198 golf cups centering 198 verdant greens, between here and Indio.

That's why we are called the Winter Golf Capital of the World.

With around 2375 swimming pools within the city and scores more in the immediate vicinity, the desert has long claimed more pools per capita than any other place.

With 198 golf holes we can probably make the same per capita claim in that regard.

WHAT BRINGS THIS UP is that we could stage a tournament here that would out-do all other tournaments but probably would do in the most hardy golfer — a 192-hole event using all of the courses. Par would be high in the 700s.

Of course, they could split it up among several weekends which would give the tired golfers a chance to recuperate.

UP IN THE High Desert area they have just completed one of these marathon tournaments. In this one they played 16,500 yards of fairways — a little more than nine miles — a little more than in between. It was 28 miles from start to finish.

I haven't figured out the total length of fairways playing all 12 local courses but it would be more than 16,500 yards.

Such a tournament would bring much publicity to the Desert area, also a lot of callouses.

DO YOU WRINKLE your brow and look mean so that people tell you to quit frowning?

Well, don't worry.

The Let's Have Better Mottoes Association of Los Angeles announced the winning motto for October as:

"Keep Frowning — You'll Get Credit for Thinking."

ONE OF OUR MORE unpleasant neighbors asked Mrs. G. on the eve of her departure for the midwest last week, if she wasn't afraid to leave me unguarded, especially in Palm Springs.

"Oh, no," she replied. "He'll never chase another women. He's too nice, too decent.

"And besides, he's too lazy."

THE OTHER DAY I mentioned something about the Abe Lincoln four-cent stamps facing the wrong way which caused the man dunking doughnuts at the lunch counter the next morning to ask me if I'd seen those new up-and-down stamps just out.

"Why," he wanted to know, "do we put Japan on a United States stamp?

"They're not printing them over there, are they? When I first looked I thought it was some more of this 'Made in Japan' stuff."

In "Changing Times" I read this:

"Scientists say that a duck is followed by ducklings because of the way she swings when she walks. "Chicks have been followed for the same reason."

LETTERS

Editor
The Desert Sun

Congratulations on your editorial reporting on the voting record of our Congressman. We are glad to see the Sun finally taking an affirmative attitude on matters of general interest.

Best wishes for your success.

BEN H. READ
1401 El Alameda

MIKE CONNOLLY:

Hong Kong in Honolulu

HOLLYWOOD — Rod Taylor and Jack Kruschen are packing to film six of the next 13 of Fox-TV's Hong Kong episodes in Honolulu. There'll be more of the Kaiser-sponsored series shot there — because sponsor Henry J. Kaiser likes to WATCH 'em being shot. "The Boss," as they call him on the Islands, is one of the most dedicated fans I've ever met.

One fan magazine this month has Mike Landon, the younger brother in Bonanza, telling about "My Terrible Teen - age Mistakes." Another has Mike cliff-hanging (prepositionally) with 'The Teen-age Life I'm Ashamed Of." This kid must've been some teen-ager!

A PRODUCER CONFIDED to your correspondent: "I'll be truthful — the sneak preview of my new mystery movie wasn't so hot but I've got a great publicity gimmick, something like Alfred Hitchcock's for 'Psycho' —I'm asking the critics not to reveal the ending, the middle OR the beginning."

Clifton Webb talked himself hoarse selling a table of 20 (at $100-per-plate) for the Los Angeles Sports Arena's closed-circuit telecast of Henry Cabot Lodge's political pitch, with President Eisenhower cut in on the same channel from Chicago and Vice President Nixon carrying the ball in Boston. So hoarse indeed was Webb that he was able only to escort Rosalind Russell up to the podium and let her speak for Nixon-Lodge while he clung on to her arm croaking something indistinguishable.

THE STRANGE thing about TV composer Henry Mancini's success over the past year is that "nobody" knew him except those in the movie industry for years before that. Prior to being "discovered" by the public in the credit-rolls for the Peter Gunn series, Mancini wrote the musical scores for 102 movies.

Dinah Shore tells me ALL her Sunday shows this season will be specials. The "non-Dinah" shows will include a musical version of Stephen Vincent Benet's O'Halloran's Luck, a St. Patrick's Day offering, and a New Year's Day party — on Sunday, Jan. 1 — starring Peggy Lee. Dinah's own will include The Blues, in which Dinah, Ella Fitzgerald and Joy Williams will run the gamut of the blues from happy-blues to sad-blues. She'll also do a straight drama, with no songs whatsoever, co-starred with Jose Ferrer.

DARRYL HICKMAN wrote a script called The Golden Cord for The Loretta Young Show in which he describes the hero as "a Darryl Hickman-type." Loretta bought it and signed the playwright to act it . . . Darryl's brother Dwayne will sing a song in one out of every four Dobie Gillis segments this season.

Steve McQueen bought a new sportscar with three speeds: Fast, Faster, and I'm - Sorry - Officer!

HOLLYWOOD HOTSTUFF — Bobby Darin has arrived. A scandal magazine is preparing an expose of the 24 - year - old singer's "torrid love life."

Lee Remick was signed, sealed and delivered for the starring role in Freddie Brisson's Broadway-bound Under the Yum Yum Tree. Then Dean Jones landed the leading man's role and the script was rewritten. Miss Remick read it again and backed out of it with this excuse: "The plot is ALL Dean Jones!" So Sandra ("Gypsy") Church ropes the Remick role. Gig Young is in it too, with Nan Martin as his girl friend. She lends her apartment to Sandra and thereby loses her lover boy. It sounds like a distaff switch on The Apartment.

THE BROADWAY - bound Invitation to a March is also getting a rewrite. Shelley Winters raised the roof because Eileen Heckart and Jane Fonda received better reviews on the tryout tour than Shell. So playwright Arthur Laurents is padding her part.

Remember how Noel Coward stole Our Man in Havana right out from Sir Alec Guinness? The actor - playwright - songwriter - novelist has accomplished the same feat in Surprise Package. His victim this time is Yul Brynner.

FRANK SINATRA and Spencer Tracy expressed some concern about having to put up with the primitive way of life on the island of Maui, where they're shooting earthquake scenes for The Devil at 4 O'Clock. Producer Mervyn LeRoy cabled a restaurateur friend of his on Waikiki Beach and Don the Beachcomber is now running a daily luncheon airlift to Maui so that the boys won't be roughtin it any more.

Letters to the Editor

The Desert Sun

Why not print some figures on the tax subject which are very carefully avoided on this (the proponents) "question and answer page?"

Not one word is said about the great increase of property on the tax rolls. Why raise the rate when there is so much more property to tax?

When the present rate of $1.65 was established, $100 in assessed valuation produced in school taxes $1.65.

Today, for each $100 at that time, we probably have $300 in assessed valuation, which at $1.65 will produce $4.95.

In 5 years we will probably have for each $100 of assessed valuation when present tax rate was made $700 of assessed valuation which will produce at $1.65, $11.55.

If the correct figures from the tax rolls were produced, and an accurate estimate of the future made, instead of above guesses, it is quite possible more taxes for the schools would be shown.

Sure, we need more money for the schools, but we do not need a higher rate, the increase in the amount of the property to be taxed will take care of the situation, unless the schools have found a way to spend it faster than the population and economy justifies.

Why not dig up some figures and print them so this will not be a one-sided argument?

Yours truly,
ROY RODNEY JONES
73418 Pinyon, Palm Desert

Remember When...

OCTOBER 10, 1950

Palm Springs' new $70,000 fire station is expected to be ready for use about March 1, according to George Minturn, city engineer. The completion date is somewhat indefinite, however, since a shortage of steel foundation reinforcements exists. The cement foundation forms are in place now, Minturn said. Located at the northwest corner of Ramon Road and Sunrise Way, the building will be equipped to handle a complete fire fighting unit and complete living quarters for the crew.

High temperature last week was 107, low 64.

At Safeway — Short Ribs to Bake or Braise, from U. S. Graded Good Beef, 29 cents a pound.—Adv.

OCTOBER 10, 1940

Through the long continued efforts of Palm Springs polo enthusiasts, particularly Charlie Farrell, the Village at last is to be the scene of one of the big tournaments. It was revealed by Farrell this week that the 12-goal championship of the California Polo Circuit, which includes such famous teams as San Mateo, Riviera, Santa Barbara, Midwick, Uplifters, Delmonte and Burlingame, will be played here between Jan. 6 and 20. Palm Springs also will have a team in the two week tournament.

At Safeway — Jonathan Apples, northern grown, 6 pounds for 25 cents.—Adv.

OCTOBER 10, 1930

Gilmore Oil Company has treated the north end of Indian Avenue with oil. This street is the second most important thoroughfare here, on which El Mirador Hotel fronts. The county furnished the oil. El Mirador took advantage of the situation to oil the side streets and entrances to the hotel, paying its own costs.

Hadassah Observes Sukkot

The opening meeting of Palm Springs Chapter of Hadassah will observe the eight-day Sukkot Festival, as well as commemorate the 12th anniversary of the United Nations. Called for Wednesday, October 12, at noon, it will be a luncheon meeting at the Jewish Community Center, 332 West Alejo Road.

Mrs. Donald Marx, chairman of the American Association for the United Nations of Palm Springs will present the film "For All the World's Children," which in part shows the cooperation between UNESCO and the Youth Aliyah program in Israel. As the official representative in the United States of the Youth Aliyah (immigration) movement, under the auspices of the Jewish Agency for Israel, Hadassah has already helped resettle and rehabilitate in Israel some 95,000 Jewish youths from 72 lands.

Mrs. Joseph Plotkin, Youth Aliyah chairman of the Palm Springs Chapter of Hadassah, heads the list of hostesses of the luncheon committee, assisted by Mesdames Maurice Adass, Clara Fox, Elizabeth Fox, Ben J. Jaffe, Rose W. Levinson, Kate Neishuler, and Harold Sobel.

Mrs. John Chernus, president, said today that she is looking forward to the opportunity to greet all members personally, and extends a warm welcome to all Hadassah women visiting in our community.

C.C. Club Makes Plans for The Year

The annual Christmas party, fund raising activities and the year book were on the agenda of the first meeting of the current year for the Cathedral City Junior Women's Club, held at the Town Hall.

Following the welcome to members and guests by president Mrs. Harold Bentley, the pledge of allegiance was led by religious and spiritual chairman Mrs. George Rodman, who also read the invocation. The singing of "America The Beautiful" was to the piano accompaniment of Mrs. Hugh Betts.

Mrs. Wayne Kizer, ways and means chairman, appealed to the membership for support in the sale of Christmas cards to raise the necessary funds for the Christmas Party for pre-school and elementary school children in the Cathedral City area, sponsored each year by the local organization.

A motion to have the activities of the Cathedral City Women's Club and the Junior membership printed as a joint yearbook again this year, met with approval.

Mrs. Ed Wills was appointed to fill the vacancy of vice president created by the resignation of Mrs. Merrill Oistad. Other vacancies, of recording secretary and auditor, were filled respectively by Mrs. Bill Ridley ad Mrs. Jim Schultz.

At the close of the businees meeting, colored slides of the Hawaiian Party, held last spring, were shown, before hostesses Mrs. Wills and Mrs. Jim Schultz served refreshments of angel food cake topped with crushed strawberries.

Guests in attendance were Mmrs May Cooper, Peggy Cornell, Lois Wynne, Peggy Hamilton, Senior Women's Club presient Mrs. Otto Paulsen and Senior co-ordinator Mrs. John Thompson.

Any Occasion Is Excuse for Luau in The Islands

HONOLULU (UPI) — Cooks of old Hawaii had the time-saving idea. They prepared several day's meals at one time, instead of cookin three squares a day in a hot "imu."

And men, not women, did the cooking. There even were separate "imus" — underground ovens — for each sex, says the Hawaiian Almanac.

In the good old days, any occasion — wedding dedication of a new home, birthdays, or th departure of visitors — was an excuse for a luau.

To get an idea of the modern island feasts, I talked with Howard Kekaiohuokalanikiekie Morris, grandson of a governor of Hawaii, largest and southernmost island in the 50th state.

Morris is director of activities at a luxury hotel (Hawaiian Village) on Honolulu's resort strip, Waikiki Beach. Part of his job is overseeing festivities at the hotel's semi-weekly luaus for guests and other visitors.

The hotel luaus usually consit of 14 dishes, Morris said, including these Hawaiian foods:

—The traditional "kalua puaa," a suckling pig roasted whole in a hole-in-the-ground oven lined with pre-heated volcanic rock.

—Yams roasted in their skins in the imu.

—"Kamano Lomi," pickled salmon, hand-kneaded with chopped ice, fresh tomatoes and green onions.

—"Haupia," coconut pudding made from coconut cream thickened enough with cornstarch or arrowroot to be eaten out of the hand.

Pork, salmon and a spinachlike green, the leaf of the taro plant, are traditionally eaten with "poi," a thick, purplish - gray paste made from taro root, and the starchy staple of Island cookery.

But few non-Hawaiians develop a taste for poi, Morris said.

No wonder. It's an unappetizing color, almost tasteless, and stickier than peanut butter. Even eating it according to custom with rock salt and flavorsome foods doesn't make it palatable to the average diner.

How do the other Hawaiian specialties taste? The pork is rich and mildly seasoned. The yams are yummy. The salmon, a bit too salty for most tastes. The pudding, however, is delicious, flavored lightly with coconut but without grated coconut to stick in the teeth.

Preparing mainland versions of these foods is not as difficult as you'd imagine. A recommended guide for the project is "Hawaiian and Pacific Foods," by Katherine Bazore, originally published in New York (by Barrows) in 1940, now in its seventh printing.

Sisterhood Installs at P.S. Riviera

More than seventytwo members and friends witnessed the installation of new officers of the Desert Hot Springs Sisterhood of the Congregation of Nove Sholem at a luncheon at the Riviera Hotel Wednesday.

Rabbi Isaac E. Bloch, pastor of Nove Sholem, acted as master of ceremonies and installing officer.

Luncheon was hostessed by Mrs. Jennie Frank who along with several other members, also made a financial contribution to the Sisterhood maintenance fund.

Officers installed were Matilda Becsky, president; Bessie Winter, first vice president; Minna Rose, second vice president; Minnie Kravitz, recording secretary; Bess Goldman, treasurer; Clara Treger, financial secretary; Esther Bloch, chaplain. Trustees are Anna Fox, Clara Katz, Sally Good, Edith Barak; members of the board, Eva Galvin, Rose Klein; chairman of sewing, Ann Berger.

Several out-of-town guests attended the luncheon.

AFTER SIXTEEN YEARS of separation Mrs. Clarence Strand of Blue Skies Trailer Park was reunited with her son Emery Stewart, Fireman USN, through a Hollywood television program, "About Faces." The two will be seen on Channel 7, Wednesday at 1 p. m. (Desert Sun Photo)

Mother and Son Reunited after 16 Year Separation

After a separation of 18 years, a Cathedral City mother and her son were reunited this week when the Ben Alexander's "About Faces" TV show surprised her and brought the youth to Hollywood.

Mrs. Clarence Strand of Blue Skies Trailer Village, was asked to come to Hollywood to appear on the show and believed that it was so her son Emery (Ronnie) Stewart, stationed in Charleston, S. C., could see her.

But much to her surprise, as she went onto the stage, her son was there to meet her.

Stewart, a fireman in the U.S. Navy, stationed on the U. S. S. Pandemus, was flown to Hollywood to surprise his mother, and today they are together at Mrs. Stand's home at Blue Skies Trailer Park.

Parted from her son when he was three, Mrs. Strand gave custoday of the boy to her former husband, Ronnie's father, because she felt he was financially able to do more for the child. Eventually she married and has lived in Cathedral City for the past several years.

After many years of trying to locate his mother, Ronnie learned her address from a birth certificate, and started a search for her in Arkansas. Friends in her home town told her of the search, and soon the two were in touch with one another.

But his duties in the Navy kept him from visiting his mother, so "About Faces" arranged a leave for the youth and he came to California.

The program on which they wil appear will be shown over ABC-TV, coast - to - coast network, Channel 7, on Wednesday, October 12 at 1 p.m.

Local Youths Enroll as Cadets

Cadet Frank Robert Howard, son of Mrs. Judith Howard of Thunderbird Country Club, and Cadet Gary Wilson Dixon, son of Mr. and Mrs. Kenneth Dixon of Via Monte Vista, Palm Springs, are at Carlsbad where they are in their first year attendance at the Army and Navy Academy.

The Academy is now entering its 50th year as one of the outstanding military schools in the West. Scholastic stqndards at the Academy are very high and cadets are admitted only after successfully passing a series of tests which cover every facet of academic endeavor.

Tom Holland Is Convalescing

Tom Holland who underwent major surgery in Desert Hospital ten days ago is progressing satisfactorily but will be confined to the hospital for an indefinite period.

Holland is a long time resident of Palm Springs and former owner of the Palm Springs Department store.

In New Home

Mr. and Mrs. Alfred Stutz Jr. and their small daughter Heidi Marie have moved into their new home on Luring Drive.

WELCOMING HOME their pastor Dr. James H. Blackstone and his wife and daughter, about 150 families of the Palm Springs Community Church gathered iin the social hall Wednesday evening for the first potluck of the fall season. The Blackstones spent part of their vacation in Honolulu so the Hawaiian theme prevailed.

WOMEN of the Desert

Hildy Crawford, Women's Editor

Crunchy Topped Apple Muffins

Here's a delicious, delicate muffin that will add a touch of excitement to any meal — Crunchy Apple Muffins. The batter — extra moist and tender because it's made with nonfat dry milk — is chock-full of apple-cinnamon flavor. It's topped with a spicy nut mixture, and popped into a piping hot oven. They bake with a delectable fragrance guaranteed to tempt folks even before they taste them.

Crunchy Apple Muffins

1½ cups sifted all-purpose Flour
⅓ cup Sugar
2 teasp. Baking Powder
½ teasp. Salt
½ cup Pet Instant (in dry form)
½ teasp. Cinnamon
¼ cup soft Shortening
1 Egg
½ cup Water
1 cup Apple (peeled and finely cut)

Topping

⅓ cup Brown Sugar
½ teasp. Cinnamon
⅓ cup finely cut Nuts

Turn on oven and set at 375 (high moderate). Sift flour, sugar, baking powder, salt, nonfat dry milk and cinnamon together in a 1½ qt. bowl. Add shortening, egg, water and apple all at once and mix quickly but thoroughly. Spoon batter into 12 greased muffin cups. Sprinkle on top of batter in cups a mixture of brown sugar, cinnamon and finely cut nuts. Bake near center of oven 20 minutes, or until lightly browned. Serve warm. Makes 12 muffins.

Potluck Is Welcome for Pastor

Welcoming home their pastor Dr. James H. Blackstone and his family, who were in Hawaii this summer, over 150 families gathered in the social hall of Palm Springs Community Church Wednesday evening for the first covered dish dinner of the fal season. As "aloha" was in order, many arrived in Hawaiian attire. When the Blackstone's daughter Bonnie won the Teen Angel Contest she also won the prize of a trip for two to Honolulu. As a result, she and her parents spent a portion of their vacation in the Islands.

Hawaiian centerpieces, which Mrs. Jack Copass had brought back from the Islands, decorated the dinner tables.

Mrs. David McDavid and the Naomi Circle were in charge of the dinner preparations.

Following dinner, the regular mid-week service was held. Afterwards the Blackstones showed colored slides which they took this summer, and also pictures of his son Dick and his bride Leila, who were married in Glendale early in September.

United Press International
Dust pleated, silk lamp shades.

Social and Club CALENDAR

(Clubs and organizations are invited to call in calendar dates to FAirview 5-5005.)

October 10
Knights of Columbus, St. Theresa auditorium, 8 p.m.

October 11
Kiwanis, Chi Chi, noon
Soroptimists, P. S. Lanes, 12:15 p. m.
Women's Association Community Church luncheon 12:30 p.m.
AAUW, Woman's club house, 7:45 p.m.

October 12
Rotary, Chi Chi, noon
P. S. Optimists, P. S. Lanes, noon.
P.S. Chapter of Hadassah luncheon meeting, Jewish Community Center, noon.
Women's Auxiliary of Desert Hospital, Nurses Residence, 2 p.m.

Auxiliary Plans Bazaar at Christmas

At work on their first big project of the year, members of the Desert Hot Springs Women's Auxiliary of Angel View Crippled Children's Foundation are preparing for their Christmas Bazaar, which will be on December 3.

Many articles are needed to stock the booths and Bazaar chairman Berdine Pack, is asking those who sew, knit, crochet or cook, to contact her and find out what they will offer.

Members are also expected to man booths and sell tickets for another of thse fabulous "Weekend Flings" in Desert Hot Springs, which proved so popular last year.

HOWARD MANOR
EASTERN PRIME CHARCOAL BROILED
Steak Dinner....$2.95
Complete LUNCHEONS from $1.25
Complimentary CHAMPAGNE Thursday Nights
The Original
Guadalajara Boys
AND
THE SENSATIONAL
Lewis and Sanchez
NEVER A COVER CHARGE
60c Cocktail Hour 10 a.m.-7 p.m. Daily and Sunday
Complimentary Hot and Cold Hors d oeuvres
Your Hosts: Dave Margolis — Jack Dempsey

THE KNIT WIT
NOW
IN THE NEW REFRIGERATION COOLED LOCATION
56 E. Baristo Road
Cor. Palm Canyon—FA 5-2898
Catty-Corner from Robinson's

Choose Summer in Idaho and Winter Here

It's a big change for the Arthur Jarretts, who have ben sleeping under blankets and experienced an August snow storm up in Idaho, now that they are back in Palm Springs at Sahara Trailer Park, where their trailer is parked. Aside from the weather, there just aren't any moose, elk and deer running around thi area as there were in West Yellowstone, Island Park, Idaho.

During the summer their Palm Springs visitors included the Hardin Hart family and the Don Miller family.

Keslers Home from Tahoe

The Robert Keslers are back at their home on Chuckwalla Road after spending the summer at Lake Tahoe, where they operate a men's clothing store in Cal-Neva Lodge.

They came the long way home, stopping in San Francisco and again in Los Angeles to buy men's wear for their Palm Canyon Drive shop.

Following the Magic-Bagic men's apparel show at the Palm Springs Riviera Hotel this month, the Keslers are planning a short vacation at Carmel and San Francisco.

"Palm Springs School of Dance"
"Perfection for Less"
The Dance World's Foremost Authorities
BALLET — DAVID LICHINE, World Famous Ballet Master and Choreographer
MODERN — NORMAN BORINE, M.G.M. Sudio Dance Director
BALLROOM — JON TORRENCE, Esteemed Ballroom Sasleman
Beginners and Advance Enroll Now!
Private Class Lessons for All Ages
32 The Plaza FA 5-2323

Are you smoking more now but enjoying it less?

HUMAN FLY That's Orin Murray, Field Survey Engineer of fabulous Glen Canyon Dam in Arizona. Murray says, "Sure I've tried other brands. But Camel is the only one that gives me real smoking satisfaction every time I light up."

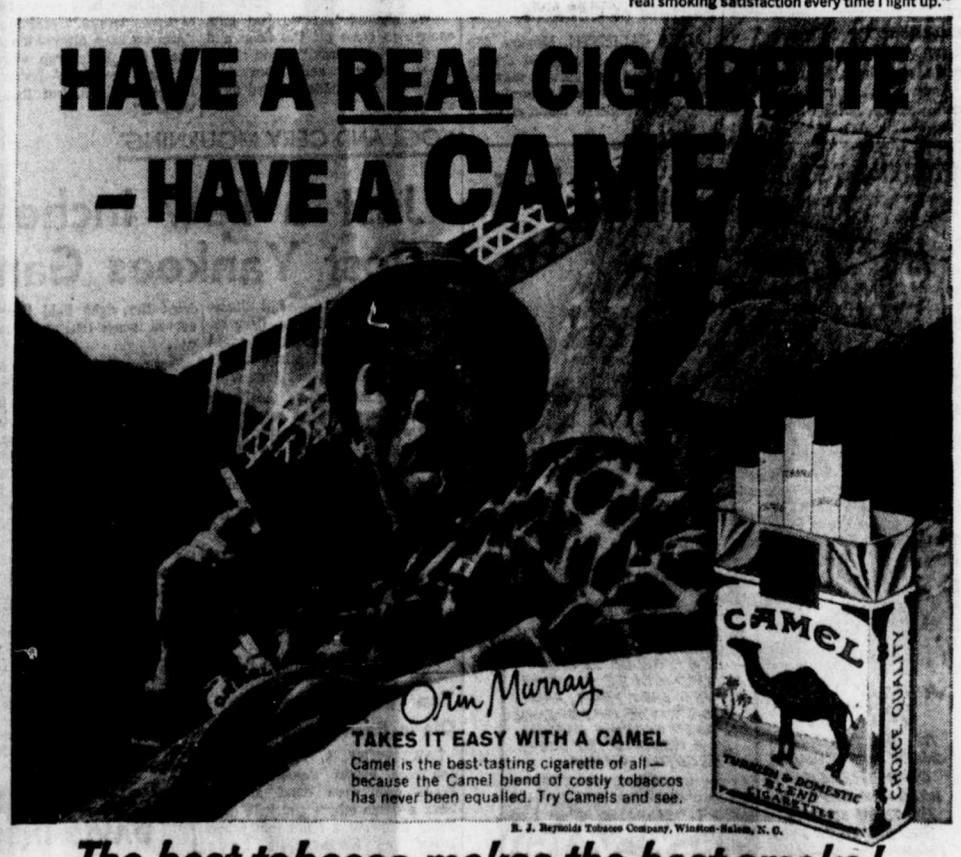

The best tobacco makes the best smoke!

Haddix to Oppose Rookie In Fifth Game of Series

Stengel May Try Stafford

By LEO H. PETERSEN
UPI Sports Editor

NEW YORK (UPI) — The Pittsburgh Pirates, confident they've won the "big one," send battle-tested Harvey Haddix to the mound in the firth game of the World Series today while manager Casey Stengel of the New York Yankees ponders starting rookie Bill Stafford in one of the most daring gambles in the history of the classic.

All even at two victories each after the Pirates' 3-2 victory in the tense fourth game of the Series Sunday, the teams close out the New York phase of the Series today before another crowd of about 70,000. The Series will resume in Pittsburgh on Wednesday and the seventh game, if needed, is scheduled for Thursday.

THE YANKEES, who have won two games "by a mile" and lost two "by inches," ruled 8 to 5 faforites to win today's fifth game and were 9 to 5 choices to win their eighth world championship in 12 years under Casey Stengel.

The odds were a tribute to the professional bettors' confidence in Stengel and the Yankees even though the Pirates were firing an experienced pitcher of solid talents today while 70-year-old Stengel seemed about to entrust the vital pitching assignment for the fifth game to the most inexperienced pitcher ever to start a World Series game.

The man on the spot, as Stengel pondered the ramifications of the move overnight, was the 22-year-old Stafford, a tall, skinny right-hander who didn't join the Yankees from Richmond of the International League until August 15.

Haddix, the "man who pitched the perfect game and lost it," is a little left-hander with a wide assortment of low-breaking curves and sliders who figures to be troublesome for any free - swinging team like the Yankees. He had only an 11-10 record, a 3.98 earned run average and pitched four complete games this year, but is the type pitcher who often in the past has risen to stardom in Series games.

THE PIRATES had two reasons to feel confident — they won the best game played in the Series so far Sunday and no matter what happens today they will go back home for the final two games.

They got sturdy early - inning pitching from Vern Law and they got a strong wind-up performance from Elroy Face, their pint-sized relief hero.

Law, a 20-game winning hero for the Pirates during the National League season, fought his way out of a tough first - inning jam and then held the Yankees at bay long enough for his mates to take their lead with the aid of Bill Virdon's two-run bloop single in the fifth.

The Pirates needed one more key play to win it, after Face replaced Law, and they got it when Virdon raced to the base of the bleacher wall, 407 feet from the plate, to haul down Bob Cerv's seventh-inning bid for a two-run triple.

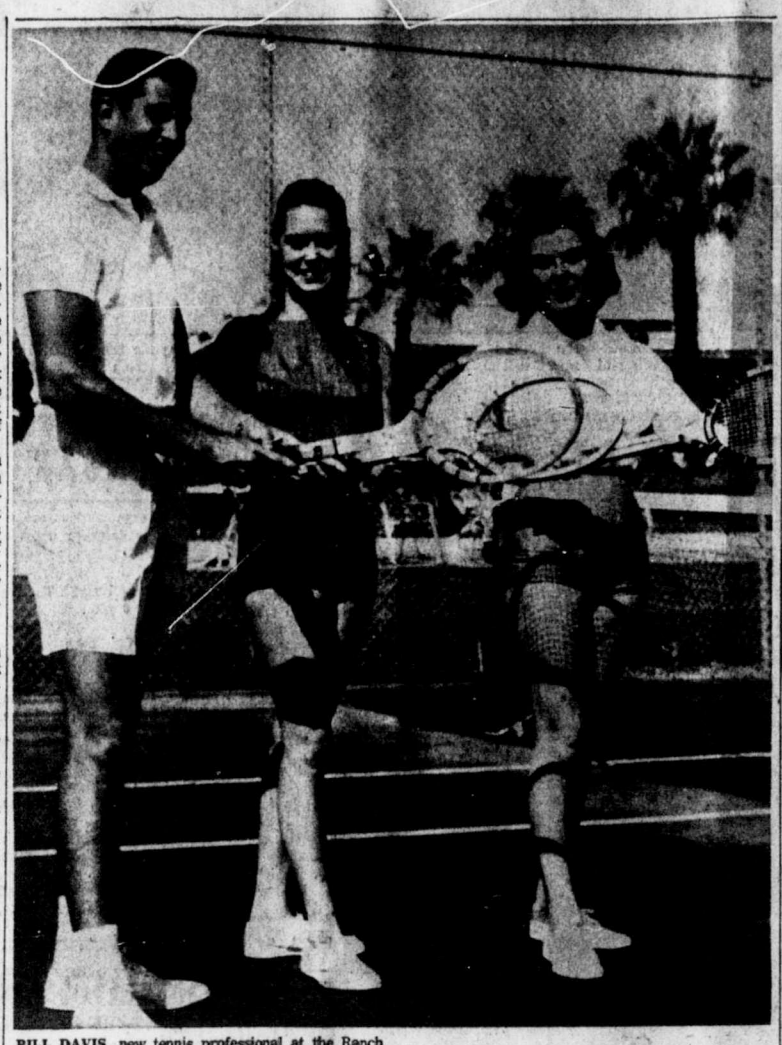

BILL DAVIS, new tennis professional at the Ranch Club, gives a few pointers to attractive models Julie de Moss and Marjorie Schwartz.

WELTERS MEET TONIGHT

NEW YORK — (UPI) — Bobby Bartels and Joey Donovan, both of Astoria, N.Y., meet in a 10-round welterweight bout tonight at the St. Nicholas Arena.

Call Issued for Baseball Players For New League

Roy E. Grow, recreation supervisor, said today that first practice session for adult baseball is slated for Thursday night at 7 o'clock at the Polo Grounds.

The Coachella Valley Savings and Loan team, which represents Palm Springs in winter baseball, will be under the management of Bob Williams and John Marinko.

A Desert League has been formed and will include teams from Palm Springs, Indio, Coachella, Twentynine Palms, Banning and possibly others in the area.

It is planned to play games each Sunday, starting at the end of this month and winding up in February.

Grow urged that all interested to turn out Thursday night for the first session.

He said that there will be two teams from Palm Springs in the Desert League.

Small Bundle Wins Feature at Caliente

AGUA CALIENTE, Mexico (UPI) —Small Bundle, 3 year-old daughter of Khaled and Miriah, won her third straight race in capturing Saturday's Caliente features by a head.

PITCHING TO WIN - - - - By Alan Maver

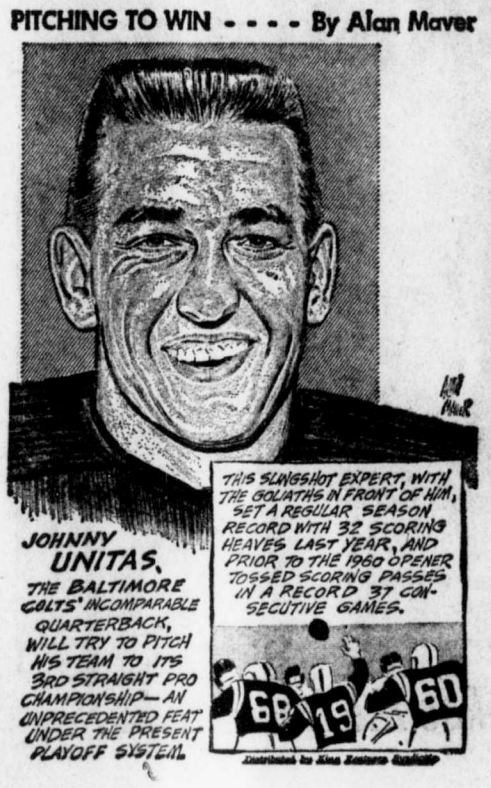

BUCS PROVE THEIR COURAGE

Pirates Bounce Back After 2 Clobberings

NEW YORK — (UPI) — Whether history finally writes that they won or lost the World Series, the Pittsburgh Pirates of 1960 now feel they have proved their courage.

Few teams in baseball annals were the targets of more rude jokes than these Corsairs when they absorbed back-to-back 16 - 3 and 10-0 drubbings from the New York Yankees. Words like "overrated" were being tossed around and gagsters inquired whether the Pirates would "Show up for the rest of the series."

ALL THAT ENDED Sunday, however, when the Pirates outscrapped the Yankees in a tough 3 - 2 game that could have gone either way.

"We showed 'em we had guts enough to come off the floor and bounce right back," said Dick Groat, shortstop and team captain. "All of a sudden, we're alive again."

Pirate manager Danny Murtaugh likes to maintain that his athletes "never are affected in today's game by the memory of what happened yesterday, " and he insists that his club "was not down in the dumps" after those two nightmarish beatings.

BUT THERE COULD be no doubt in the Pirate clubhouse that these Bucs felt they had proved something. Their dressing room celebration after Sunday's triumph was not unrestrained glee, but a quiet, proud nodding of heads with the recurrent theme, "we showed 'em."

Murtaugh declared that he was not surprised at the strong comeback.

"We have been counted out lots of times before," said Murtaugh. "And we have always bounced back. One Pittsburgh writer said we were 'resilient.' I don't know how to spell it, but that's what we are."

YOGI AND CERV MOURNING

Just a Few Inches Cost Yankees Game

NEW YORK (UPI) — Bill Skowron, Yogi Berra and Bob Cerv today regretfully accepted the full significance of that adage that "inches decide baseball games."

All three members of the New York Yankees realized they could have won Sunday's fourth World Series game against the Pittsburgh Pirates:

If Berra had beat out his rally-killing double play grounder in the first inning.

If Skowron's disputed toss to second base on Smoky Burgess' grounder beat the sliding Gino Cimoli in the fifth inning.

If Cerv's towering blast to centerfielder Bill Virdon in the seventh was inches longer.

If Skowron's ninth inning poke down the right field line hadn't curved inches foul at the last second.

Skowron shouldered all the blame for his fielding play in the fifth inning that led to the Pirates' winning three-run rally.

"Nobody hollered at me where to throw," the dark-haired first baseman explained. "I wouldn't have heard 'em anyway. I made up my mind to throw to second the minute the ball was hit.

"I thought the throw would beat the runner and it was close. It could have gone either way."

Of all the Yankees, Berra was most downcast over Sunday's defeat that tied the Series at 2-all. And he was equally bitter over being called out on the tag end of the Pirates' crucial double play in the opening inning.

"I was safe but the umpire (Dusty Boggess) called me out," Yogi growled. "He's the boss, so what can you do?"

Ten Thoroughbreds Die in Barn Blaze

PAWTUCKET, R. I. — (UPI) — Ten race horses valued up to $50,000 each were dead and at least a dozen others ran wild here today following a flash fire which swept two Narragansett race track stables.

Unofficial estimates indicated total damage might go as high as $500,000.

DAVIS INSURANCE AGENCY
R. W. "Bob" Davis
296 South Palm Canyon Drive — FA 4-2148

Intersectional Outlook Is Up For Far West

Coast Teams Win In Cross-Country Gridiron Clashes

By United Press International

Things looked a little brighter for the West Coast on the intersectional scene today with both Oregon State and College of Pacific holding victories over cross country foes.

The Beavers defeated Indiana, 20-6, on Saturday as Chuck Marshall tallied twice in the last period to pad a 7-6 lead. And College of Pacific helped coach Jack Myers celebrate his 36th birthday with Dick Scott and Herm Urenda lighting the candles. Scott scored twice against the weak Wildcats and Urenda set up another touchdown after returning a punt 60 yards.

WASHINGTON'S HUSKIES won the first "Big Five" game of the season as expected by downing Stanford, 29-10. The Indians, now winless in all four of their contests, put themselves in the soup with mistakes and fumbles. Charlie Mitchell got off a 59-yeard touchdown run to spark the Husky attack.

Washington State, a two-point underdog, closed with a roar late in the final quarter to gain a 21-21 tie with California. The Bears seemed to have their first win in the bag after Steve Bates had raced 45 yards for a touchdown to get them on the way to a 21-13 lead. But quarterback Mel Melin passed 17 yards to Lee Schroeder for a touchdown with 1:38 to go and Keith Lincoln ran the ball over for the tying brace of points.

OREGON SAILED through San Jose State, 33-0, with one of the touchdowns coming on a 50 yard runback by center Bill Swain of an intercepted pass. San Jose gave up two touchdowns in the last period as its aerial attack fell apart.

Fresno State also made the coast look good in the intersectional mart with a 20-19 win over Abilene Christian. The Spartans won in the closing moments when Mick Papac passed to Jay Buckert in the end zone and Gary Mossman kicked the vital conversion.

Probe Ordered As Pro Gridder Dies After Game

HOUSTON, Tex. (UPI) — Houston officials today probed the death of a New York Titan professional football player to determine whether he died from heat prostration or a head injury.

An autopsy was to be performed on the body of Howard Glenn, a 24-year-old offensive guard. Glenn collapsed after leaving the field in the Titan-Houston Oiler game Sunday, and died about two hours later.

It was at first believed the 6-2, 245 - pound guard was suffering from heat prostration from playing in the 90-degree weather. But two physicians who examined the Vancouver, Wash., native immediately after the game disagreed and ordered him to a hospital.

A spokesman at the hospital where Glenn died said the cause of death appeared to be a concussion followed by a cerebral hemorrhage. 7

Volleyball Drills On Wednesdays

City Recreation Department said today that any adult over 18 years of age is invited to take in the outdoor Volleyball practice sessions held each Wednesday night at 8 p.m. at the Polo Grounds. The courts are located outside of the scoreboard of the ball park.

Plans for the formation of a winter league will be discussed and teams will be lined up at this week's session.

PRO FOOTBALL

NATIONAL LEAGUE FOOTBALL

Eastern Division	W	L	T	Pct.
New York	3	0	0	1.000
Cleveland	2	0	0	1.000
Philadelphia	2	1	0	.667
Washington	1	1	0	.500
Pittsburgh	1	2	0	.333
St. Louis	1	2	0	.333
Western Division	**W**	**L**	**T**	**Pct.**
Baltimore	2	1	0	.667
Green Bay	2	1	0	.667
San Francisco	2	1	0	.667
Chicago	2	1	0	.667
Detroit	0	2	0	.000
Los Angeles	0	3	0	.000

AMERICAN FOOTBALL LEAGUE

Eastern Division	W	L	T	Pct.
Houston	3	1	0	.750
New York	3	2	0	.600
Boston	2	2	0	.500
Buffalo	1	3	0	.250
Western Division	**W**	**L**	**T**	**Pct.**
Denver	3	1	0	.750
Los Angeles	2	3	0	.400
Dallas	2	3	0	.400
Oakland	2	3	0	.400

WHO KNOWS?—Eddie Hurley, 3-year-old grandson of American League Umpire Ed Hurley, hopes some day to take the place of his hero, Ted Williams, who has retired as an active Boston Red Sox player. Eddie has the uniform, the number and the bats, so all he needs is a little time.

Mississippi on Way to Take Over Grid Lead

By United Press International

Mississippi may find itself all alone in the running for college football's No. 1 rating next week after Syracuse, Ohio State and Iowa have finished playing their toughest opponents of the season thus far.

The Rebels presented coach Johnny Vaught with his 100th victory during the weekend and are overwhelming favorites to start him on his second century of triumphs in a breather against Tulane.

SYRACUSE, THE defending titlist which survived close tussels with Kansas and Holy Cross in its last two starts, tangles with Penn State this Saturday in a battle of eastern giants. The Nittany Lions knocked Army from the unbeaten ranks with two touchdowns in the last period.

Ohio State handed Illinois its first setback in another major upset but now faces a threat to its chances for a big 10 title from Purdue.

Wisconsin, now 3-0, tried to duplicate the feat against the Iowa Hawkeyes, the Big 10 leaders, in another conference clash.

Mississipiip, bidding to jump from second place to the top in the national ratings, scored all its points in the first half, victimizing Vanderbilt, 26-0.

Syracuse wasn't sure of winning its 20th straight regular season game until the last 11 seconds when quarterback Dave Sarrette tossed a 23-yard touchdown pass to Ernie Davis for a 15-6 win.

OHIO STATE, rated No. 5, won its fourth straight by toppling fourth-ranked Illinois from the undefeated list, 24-7.

Iowa, No. 3, staged a fourth-quarter comeback to gain its big 10 lead with a 27-15 triumph over Michigan State.

Sixth-ranked Navy and Southern Methodist, 26-7; eight-rated Missouri downed the Air Force Academy, 34-8, and Minnesota's ninth-ranked Gophers edged Northwestern, 7-0.

Washington, aiming for a second straight Rose Bowl berth, took over the lead in the West Coast's Big Five scramble by humbling Stanford, 29-10.

Richards Offered Job to Manage Detroit Tigers

NEW YORK (UPI) — Paul Richards of Baltimore, probably the most sought after man in baseball, has been approached about taking over both the general manager and field manager's job with the Detroit Tigers, the United Press International learned today.

The 51-year-old Richards is a leading candidate for "Manager of the Year" honors on the basis of Baltimore's surprising challenge for the American League pennant this season and eventual second-place finish.

Casper Hottest Choice to Win

COSTA MESA — (UPI) — The Mesa Verde golf course was set today for an invasion of the nation's touring pros who are expected to be in top form after a week's layoff from tournament play.

Jay Hebert, the 1960 national PGA champion, is defending titlist in the 72-hole Orange County Open which start Thursday.

The hottest entry, however, is Bill Casper Jr., Apple Valley, who will be shooting for his third consecutive victory on the tournament trail.

ARC to Present Demonstration In Water Safety

Two practical demonstrations of swimming safety techniques will be offered by the American Red Cross here next Saturday.

The demonstrations will be held at the Palm Springs High School swim pool.

At 10 a.m., the "Teaching Johnny to Swim" program will be presented. It includes basic principles of instruction for children under age six. Parents are particularly urged to attend and absorb beginner swimming skills.

At 11 a.m., artificial respiration technique will be shown. Included are mouth-to-mouth, held effective for infants and small children; chest pressure - arm lift, and back pressure-arm lift.

Additional information is available at FA 4-4818.

Magnetic Wheel Alignment
LARRY'S O.K. RUBBER WELDERS
New Tires
GUARANTEED "PERFECT"
Wheel Balancing
World's Finest Recapping
Coast to Coast
Phone FA 8-3334
67-915 Highway 111
Palm Springs

PALM SPRINGS DIRECTORY
YELLOW BOOK
Locally Owned
12,750 Circulation 1961
"NO INCREASE IN ADVERTISING RATES"

Halas Tactics Draw Protest By Waterfield

Ram Coach Plans To Take Charge to NFL Commission

CHICAGO — (UPI) — Los Angeles Rams coach Bob Waterfield claimed today he knew the "Bear" facts why his team lost to pass - happy Chicago—and he planned to tell them to National Foorball League commissioner Pete Rozelle.

Waterfield charged after the Rams' 34-27 loss to the Bears at Wrigley Field Sunday that Bear owner-coach George Halas deliberately disrupted the Rams' offensive signals, causing Los Angeles to commit backfield mistakes.

The Ram mentor said Halas had instructed one of the Bear line-backers, Bill George, to imitate the offensive signals of Los Angeles quarterback Bill Wade, forcing the Rams into illegal procedure and offside penalties.

Los Angeles was called four times for the infractions in the first half, and once confusion in the backfield caused Wade to fumble.

THE FUBLE LED to a first-period field goal for the Bears.

Waterfield said Rozelle had ruled earlier on "copy-cat tactics" such as these and they were to be subject to a 15-yard penalty for unsportsmanlike conduct.

"This is out and out defiance of the commissioner's edict," Waterfield said. "It eliminated the Ram offense from going on the quick count. Either the commissioner has guts and does something about it or Halas makes a travesty of the league."

The Rams' play during the afternoon did nothing to help Waterfield's tension, and the thought of playing the world champion Colts in Baltimore next week while sporting an 0-3 record added to his worries.

AGAINST THE BEARS the Los Angeles pass defense allowed a whopping 312 yards through the air as Chicago quarterback Ed Brown passed for three scores, all on plays of 45 yards or more.

Los Angeles, losing its 11th straight league game, dating back to October of 1959, was inept statistically against the Bears, rushing for only 83 yards and passing for only 16 yards.

The Rams, after bringing the score to 27-34, got to Chicago's 21 yard line late in the final quarter but a key interception on a Bill Wade pass by Richie Petibon ruined their final hopes.

But in the end, the Rams' hapless first half defense, which allowed the Bears to score the first five time they had their hands on the ball, proved to be the key to their collapse.

WINS FLYWEIGHT TITLE

BELFAST, Northern Ireland, (UPI) — John Caldwell of Belfast was crowned the British flyweight boxing champion Saturday night when he knocked out the titleholder, Frankie Jones, in the third round of the 15-round fight.

WDL
Wheeler's Desert Letter
Business Trends
FA 4-1882

BACKACHE & NERVE TENSION
SECONDARY TO KIDNEY IRRITATION
Thousands are now discovering how much stronger and better they can feel by combating ordinary Kidney or Bladder Irritations. These irritations often occur after 35, and may make you tense and nervous from too frequent, burning or itching urination both day and night. Secondarily, you may lose sleep and suffer from Headaches, Backache and feel old, tired, depressed. In such irritation, CYSTEX usually brings fast, relaxing comfort by curbing irritating germs in strong, acid urine and by giving analgesic pain relief. Safe for young or old. Get CYSTEX at druggists. Feel better fast.

IN LOS ANGELES STAY AT THE
AIR CONDITIONED
Biltmore
HOTEL
5TH TO 6TH OLIVE TO GRAND
Call for reservations
In Los Angeles
MAdison 4-1011

DENNIS THE MENACE

"OH, YES, MRS. MITCHELL, I'VE ALREADY PUT HIM TO BED. SIX TIMES!"

LEGAL NOTICE

o. 560
SUPERIOR COURT OF THE STATE OF CALIFORNIA FOR THE COUNTY OF RIVERSIDE
Indio NO. 768
ESTATE OF JOHN J. ANDREAS, Deceased.
NOTICE OF HEARING ON PETITION FOR PROBATE OF WILL AND FOR LETTERS TESTAMENTARY
NOTICE IS HEREBY GIVEN That LAWRENCE CROSSLEY, Petitioner has filed herein a PETITION FOR PROBATE OF WILL AND FOR LETTERS TESTAMENTARY reference to which is made for further particulars, and that the time and place of hearing the same has ben set for Oct. 21, 1960, at 9:00 A.M., in the courtroom of Department No. A of said court, at the Court House in the City of Indio, California.
Dated Oct. 6, 1960.
G. A. PEQUENANT, Clerk
By M. C. GARCIA, Deputy
EUGENE E. THERIEAU
Attorney at Law
174 N. Palm Canyon Drive,
Palm Springs, California.,
Attorney for Petitioner
Published: Oct. 10, 11, 12, 13, 14, 15, 17, 18, 19, 20, 1960

No. 561
SUPERIOR COURT OF THE STATE OF CALIFORNIA FOR THE COUNTY OF RIVERSIDE
INDIO No. 769
NOTICE OF HEARING ON PETITION FOR PROBATE OF WILL AND FOR LETTERS TESTAMENTARY
ESTATE OF ANNA L. PETRY, Deceased.
NOTICE IS HEREBY GIVEN That FLORENCE ELSIE SHELLEY has filed herein a Petition for Probate of Will and for Letters Testamentary reference to which is made for further particulars, and that the time and place of hearing the same has been set for Oct. 21, 1960, at 9:00 A.M., in the courtroom of Department Indio No. B of said court, at the Elks building in the City of Indio, California.
Dated October 7, 1960
David M. McGahey
Attorney at Law
Post Office Box 2928
Palm Springs, California
G. A. PEQUENGNAT, Clerk
By M. C. GARCIA, Deputy
Published: Oct. 10, 11, 12, 13, 14, 15, 17, 18, 19, 20, 1960

No. 559 No. 650-P-8204
NOTICE OF TRUSTEE'S SALE
On the 2nd day of November, 1960, at 11:00 A.M., at The Main Street entrance to the Riverside County Court House, Riverside, California, BANK OF AMERICA TRUST AND SAVINGS ASSOCIATION, as Trustee under Deed of Trust dated September 13, 1956, executed by James D. Berry and Thelma H. Berry and Claude E. Huse and Lola K. Huse and recorded on October 3, 1956 in book 1981, Page 10, of Official Records of the County of Riverside, California, given to secure an indebtedness in favor of Alfred Stutz and Marie Stutz by reason of the breach of certain obligations secured thereby, notice of which was recorded on June 10, 1960 in Book 2711, Page 543, of Official Records of said Riverside County, will sell at public auction to the highest bidder for cash, payable in lawful money of the United States of America, at time of sale, without covenant or warranty, express or implied, as to title, possession or incumbrances, the interest conveyed to and now held by the said Trustee under said Deed of Trust, in and to the following described property, situated in the City of Palm Springs, County of Riverside, State of California, to wit:
Lot 1, Block E, Palm Highlands as shown by Map on file in Book 19, Page 10 of Maps, Records of Riverside County, California.
For the purpose of paying obligations secured by said Deed of Trust, including fees, charges, and expenses of the Trustee, advances if any, under the terms of said Deed of Trust and interest thereon, and $12,808.20 in unpaid principal of the note secured by said Deed of Trust with interest to the date of sale.
Dated October 6, 1960.
BANK OF AMERICA NATIONAL TRUST AND SAVINGS ASSOCIATION as Trustee.
By B. W. Peterson, Trust Officer
Chas. Hargrove, Assistant Trust Officer
Published: October 10,17,24,1960

No. 540
CERTIFICATE OF INDIVIDUAL DOING BUSINESS UNDER FICTITIOUS NAME
I hereby certify that I am transacting business in the County of Riverside, State of California, at 490 East Sunny Dunes Road, Palm Springs, in the above named County and State, under a designation and name not described in the names of the person interested in such business, to-wit:
BUILDERS SUPPLY COMPANY OF PALM SPRINGS
and that his full name and address are as follows:
FRANK J. DeBENEDETTI
270 Camino Descano
Palm Springs, California
FRANK J. DeBENEDETTI.
STATE OF CALIFORNIA)
) ss.
COUNTY OF RIVERSIDE)
On the 28th day of September, 1960, before me personally appeared FRANK J. DeBENEDETTI, known to me to be the person whose name is subscribed to the foregoing instrument and he acknowledged to me that he executed the same.
WITNESS my hand and seal this 28th day of September, 1960.
(SEAL)
ROY W. COLEGATE.
Notary Public in and for the County of Riverside, State of California.
Published October 3, 10, 17, 24, 1960.

o. 558
CERTIFICATE OF DOING BUSINESS UNDER A FICTITIOUS NAME
The undersigned does hereby certify that he is conducting a retail business at 1701 North Palm Canyon Drive, Palm Springs, California, under the fictitious firm name of the "MEDICAL CENTER PHARMACY," and that said business is being conducted by EDWARD D. MULLINS, JR. whose adress is 1381 South Calle Marcus, Palm Springs, California.
EDWARD D. MULLINS, JR.
STATE OF CALIFORNIA)
) ss
COUNTY OF RIVERSIDE)
On October 6, 1960, before me, JAMES M. SCLHECHT, Notary Public, personally appeared EDWARD D. MULLINS, JR., known to me to be the person whose name is subscribed to the within instrument, and acknowledged that he executed the same.
JAMES M. SCLHECHT
Notary Public in and for said County and State.
My Commission Expires July 29, 1963
Published: Oct. 10, 17, 24, 31, 1960.

No. 554
NOTICE TO CREDITORS
SUPERIOR COURT OF THE STATE OF CALIFORNIA COUNTY OF RIVERSIDE
No. INDIO 753
Estate of LEONARD HENRY SIPPLE, the same person and also known as LEONARD H. SIPPLE, Deceased.
NOTICE IS HEREBY GIVEN to the creditors of the above named decedent that all persons having claims against the said decedent are required to file them, with the necessary vouchers, in the office of the clerk of the above entitled court, or to present them, with the necessary vouchers, to the undersigned at the office of her attorneys Messrs. Thompson & Colegate, 444 North Palm Canyon Drive in the City of Palm Springs, in the above named County and State, which is the place of business of the undersigned in all matters pertaining to the estate of said decedent, within six months after the first publication of this notice.
Dated October 10, 1960
RUTH LOUISE SIPPLE, Executrix of the estate of the above named decedent.
THOMPSON & COLEGATE
Attorneys at Law
444 North Palm Canyon Drive
Palm Springs, California
Telephone FA 5-2311
Attorneys for Executrix
Published: October 10, 17, 24, 31, 1960

No. 539
IN THE SUPERIOR COURT OF THE STATE OF CALIFORNIA IN AND FOR THE COUNTY OF LOS ANGELES.
No. 422930
In the Matter of the Estate of HEINRICH VON MULLENDORF, Deceased.
NOTICE OF SALE OF REAL PROPERTY
Good cause being shown therefor, and it being for the best interests of said estate, the undersigned, Baldo M. Kristovich, Public Administrator as administrator of the estate of Heinrich Von Mullendorf, deceased, will sell at private sale, to the highest and best bidder, subject to the confirmation of said Superior Court, on or after Monday the 24th day of October, 1960, at his office, 437 South Hill Street, City of Los Angeles, in the County of Los Angeles, State of California, all the right, title and interest of said deceased at the time of the death, and all the right, title and interest that the estate of said deceased has by operation of law, or otherwise acquired other than, or in addition to, that of said deceased at the time of death, in and to all of that certain property described as follows, to-wit:
In the City of Palm Springs, County of Riverside, State of California: Lot 2 in Block "B" of Desert Tract, as shown by Map on file in Book 20, Pages 63 and 64 of Maps, Riverside County Records.
Unimproved.
Escrow must be opened with a bank, title company or savings and loan company.
Subject to 1960-61 taxes, conditions, covenants, easements, restrictions, reservations, rights and rights of way of record.
The terms and conditions of sale are cash in lawful money of the United States upon the confirmation of sale.
Certificate of title and ½ escrow at the expense of the seller.
Bids or offers must be in writing and will be received at the aforesaid office of the undersigned administrator.
Dated this 27th day of September, 1960.
BALDO M. KRISTOVICH.
Public Administrator as administrator of the estate of said deceased.
Madison 8-9211 Ext. 3194.
Published October 3, 10 and 17, 1960.

No. 504
ASSUMED BUSINESS NAME CERTIFICATE
KNOW ALL MEN BY THESE PRESENTS, that the real and true name and postoffice address of the person conducting, having an interest in or intending to conduct the business of restaurant under the name and style of The Carnival Drive In at Palm Springs, County of Riverside, State of California, is the following, to-wit:
Geneva H. Inman, Postoffice address 1866 N. W. Aspen, Portland 10, Oregon.
WITNESS my hand and seal this 26th day of August, 1960.
(SEAL)
/s/ GENEVA H. INMAN.
STATE OF OREGON)
) ss.
County of Multnomah)
BE IT REMEMBERED, that on this 26th day of August, 1960, before me, the undersigned, a notary public in and for said County and State, personally appeared the within named Geneva H. Inman, who is known to me to be the identical person as described in and who executed the within instrument, and acknowledged to me that she executed the same freely and voluntarily.
IN TESTIMONY WHEREOF, I have hereunto set my hand and affixed my seal the day and year last written.
(SEAL)
/s/ OLIVER CROWTHER.
Notary Public for Oregon.
My Commission Expires February 14, 1964.
Published September 19, 26, October 3, 10, 1960.

No. 542
CITY OF PALM SPRINGS
CALIFORNIA
SPECIAL PROVISIONS
SECTION I
NOTICE TO CONTRACTORS
Sealed proposals will be received at the Office of the City Clerk, 3200 McCallum Way, Palm Springs, California, until 11:00 A. M. October 19, 1960, at which time they will be publicly opened and read, for furnishing material, labor, equipment and supervision for site clearance and constructing of a public parking lot on Indian Avenue between Amado Road and Andreas Road, Palm Springs, California, as outlined in the plans and specifications.
Plans may be seen, and forms of proposal, bonds, contract and specifications may be obtained at the Office of the City Engineer, 3200 McCallum Way, in the City of Palm Springs, California.

LABOR RATES

Classification	Rate per Hour
Air Compressor Operator	$3.33
Asphalt Raker and Ironer	3.29
A-Frame or Winch Truck Operator	3.81
Carpenter	3.825
Cement Mason	3.85
Curb Form and Plank Setter	3.85
Electrician — Journeyman Wireman	4.65
Drivers of Dump Trucks (Less than 4 yards water level)	3.365
Drivers of Dump Trucks (4 yards but less than 8 yards water level)	3.395
Drivers of Trucks (Legal payload capacity less than 6 tons)	3.365
Drivers of Trucks (Legal Payload capacity between 6 & 10 tons)	3.395
Drivers of Trucks (Legal Payload capacity between 10 & 15 tons)	3.445
Drivers of Transit-Mix trucks (under 3 yards)	3.605
Demolition Laborer	3.08
Flaxmen	3.08
Heavy Duty Repairman	4.11
Heavy Duty Repairman—Helper	3.33
Laborer—General or Construction	3.08
Operator and Tender of Pneumatic and Electric Tools, Vibrating Machines and similar mechanical tools not separately classified herein	3.29
Roller Operator	3.92
Plumber	4.33
Skip Loader — Wheel Type (¾ yards or less)	3.57
Bricklayer and Stone Mason	4.20
Skip Loader — Wheel Type (¾ yards to 2 yards)	4.11
Tractor Loader Operator—Crawler Type	4.21
Tractor Operator — Bulldozer, Tamper, Scraper or Push Tractor	4.11
Universal Equipment Operator — Shovel, Dragline, Derrick, Back hoe—Clamshell or Crane	4.21
Water Truck Driver — Under 2500 Gallons	3.425
Any Classification omitted herein —Not less than	3.08

Overtime shall be not less than one and one-half times the foregoing rates.
Apprentices may be employed provided they are properly indentured to the Contractor in full compliance with the provisions of Section 1777.5 of the Labor Code.
It shall be mandatory upon the Contractor to whom the contract is awarded, and upon any subcontractor under him, to pay not less than the specified rates to all laborers, workmen and mechanics employed by them in execution of the work.
At the time of the execution of contract a list of equipment rates to be used as a basis of payment for extra work, if required under this contract, is to be furnished the City together with a list of material suppliers.
No bid will be accepted unless it is made on a proposal form furnished by the City Engineer. Each bid must be accompanied by cash, certified check or cashier's check, or bidder's bond made payable to the City of Palm Springs, for an amount equal to at least ten (10) percent of the amount bid, such guaranty to be forfeited should the bidder to whom the work is awarded fails to enter into the contract.
No bid will be accepted from a contractor who has not been licensed in accordance with the provisions of Chapter 9, Division III, of the Business and Professions Code.
The City of Palm Springs reserves the right to reject any or all bids or to accept that bid deemed for the best interests of the City. Formal acceptance of the bid and award by the City makes the bid document the written contract.
CITY OF PALM SPRINGS.
SHIRLEY HENRY, City Clerk.
Dated September 23, 1960.
Published October 3 and 10, 1960.

Classified ...Ads...

The Desert Sun

BOX 190, PALM SPRINGS, CALIF.

PHONE FA 5-5005

Address all communications to: The Desert Sun, P. O. Box 190, Palm Springs.

Published daily except Sunday and the following holidays: New Years, Thanksgiving and Christmas.

Deadlines — for new copy or cancellations: 11:00 a.m. previous to day of publication. Transient, non-commercial advertising will be accepted to 4:30 p.m. daily and 12:30 p.m. Saturdays under "Too late to Classify." Phone room and counter open 8:30 a.m. to 5:30 p.m. daily; 8:30 a.m. to 12:30 p.m. Saturdays. Office closed Sundays.

Cash refunds held 30 days.
Box numbers held 30 days.

— RATES —
(NO ABBREVIATIONS)
Minimum Ad — 3 Lines
Count 24 Letters and Spaces to a Line

	One Time	Three Times	Six Times
3 Lines	$1.95	$4.23	$6.48
4 Lines	2.60	5.64	8.64
5 Lines	3.25	7.05	10.80
6 Lines	3.90	8.46	12.96
7 Lines	4.55	9.87	15.12
8 Lines	5.20	11.28	17.28
9 Lines	5.85	12.69	19.44
10 Lines	6.50	14.10	21.60

DISCOUNT at 10c per line allowable on above for cash. (Example: 5 lines 4 times equals 20 lines — $2.00 discount.)

All advertising copy is accepted subject to the approval or rejection of the publisher.

The Desert Sun reserves the right to edit and classify all copy.

"Situations Wanted," "Personals," "Transportation" (other than local), and "Lost and Found" must be paid in advance.

This newspaper cannot be responsible for more than one incorrect insertion. Please notify us promptly of any error in your ad.

Adds ordered for more than one time must run in consecutive issues to earn above rates, otherwise single insertion rate will be charged for each time run.

Photography 4

COLOR photograph, 8 x 10, beautifully reproduced from any original print, by experts. Only $1 each postpaid. Satisfaction or money refunded. Write Dept. B, World Wide Gift Co., 110 East 177th Street, New York 53, N. Y.

DEJUR "Versalite" enlarger, takes 2¼x3¼ negatives. Condensers. Also fine 7-inch Wollensak Velostigmat series II f4.5 lens in Acme shutter. A superb old lens. FA 4-2235

Lost and Found 10

LOST: Sunday morning on Palm Canyon near Kreis's. Earrings, gold, hand set, diamonds and other stones. Reward. 1442 Via Miraleste. FA 4-3773, FI 6-6127.

LOST — REWARD for recovery of black and white 5 lb. female Toy Fox Terrier. Gone from Flippens Ranch, Cherry Valley. VI 5-1910.

LOST—Arctic cooler. Between north Mobil Station and city limits. D. Hallaran, St. Rt. Box 58, Idyllwild.

Personals 12

MONKEY BUSINESS IS A SERIOUS BUSINESS

PET houses report that the monkey business is growing rapidly —at the rate of 25,000 simians pouring in the U.S. every month from the Philippines and India. That's at the average of $40 a head (or tail) too!

THE daily Desert Sun Classified Ads don't monkey around when it comes to selling no longer used household items. When you need extra cash fast just make a list of the things you'd like to sell and call FA 5-5005 for friendly help.

Personals 12

PRIVATE PARTY will make fast loans in amounts up to $100,000, on vacant lots or acreage anywhere in California. No repayments 5 years. Write Harry F. Taylor, Palm Desert.

Alteration and Dressmaking Shop Now in Palms Plaza—Ruth Foster and Ruby Humphrys — 73-385 Hiway 111, Palm Desert. FI 6-8467

Hair PERMANENTLY Removed ELECTROLYSIS by JULIA COLE FA 4-4464

Alcoholics Anonymous
Call FA 5-2701 until 9 p.m.
P.O. Box 903, Palm Springs

SWEDISH MASSAGE BY HILDEGARD
FA 4-4017

BOARD and Room, Hot mineral baths. $115 per month. Desert Hot Springs. FA 9-5690, FA 9-4855

Professional Serv. 13

COSTUMES BY TANYA
Rent or Made to Order
546 Grove, Cathedral City FA 8-2297

Announcements 14

SEASON OPENER
$200 PER MONTH
A LIMITED number of beds available. Hot Mineral water, baths, General nursing care.
EL ENCANTO
13627 Hermano Way
Desert Hot Springs FA 9-4855

NOW OPEN!
DESERT BOOK SHOP
Opposite Desert Museum
150 E. TAHQUITZ FA 5-5208

Service Misc. 15

EXPERT RENOVATING
Box Springs and Mattresses
1-Day Service
FREE DELIVERY
MATTRESS CITY
4183 E. Palm Canyon FA 8-1002

Mimeographing

BUSINESS cards, announcements, rubber stamps. VONA GOFF. 67-570 Carey Road, Ph. FA 8-2483

ROCK-A-DRY-BABY
Diaper Service
Phone FA 4-4833

Skip Loading — Ground Leveling
Dump Truck — General Hauling
Large A-frame, rock, tree moving.
JACK GUM, 1865 BERNE DR.
FA 4-4911

SANDY'S REFRIGERATION
Of Palm Springs
Commercial, Domestic, Gaskets, Ice Makers, Coolers. Serviced. Reasonable Rates. FA 4-1557.

PAINTING that will make us friends. Interior, exterior and papering. Coastline Painting and Decorating. Licensed, insured, bonded. FA 4-5202.

IDEAS INCORPORATED
DO you want to make MORE money? I'll make your business BOOM! You never had it so good. Write Box 545, Indio, Calif.

LICENSED plumbing, coolers serviced, water heaters installed. Stoppages cleaned electrically. 24 hr. service. Ralph, FA 5-6373.

PAINTING, first class work, Reasonable, inside and out. 25 years experience. After 5:30 p. m. FA 8-1609.

EXPERT ALTERATIONS
501 Calle Abronia
FA 4-3744

EXPERT ironing, done in my home. $1.25 per hour. FA 4-4963. 557 Calle Palo Fierro.

GIRL Friday will do typing and manuscript work in my home. Also Mimeographing. FA 8-2364.

BUILDING Remodeling—All types, expert plans and designing Call afternoons FA 5-6356.

Registered Physical Therapist
MASSUER — HOME CALLS
By Appointment FA 4-4628

PIANO instruction, and accompanist. Lillian Udow.
FA 4-2184

LOCAL competent bartender and waiter for private party's. Catering references. FA 5-5277.

EXPERT PAINTER
INTERIOR — EXTERIOR
LOCAL REFERENCES. FA 4-9005

REMODELING ADDITIONS
Aluminum Awning
Reasonable FA 4-3241

School & Instruction 16

Remedial Reading Clinic
EXPERIENCED DIRECTOR now offering daily individual instruction for limited number of applications. Results guaranteed. MARY F. JANES, formerly of Carmel Kentfield and Apply Valley. Phone FA 5-2363.

REAL ESTATE COLLEGE
HELEN T. REED
FI 6-8225 FI 6-8208

Air Conditioning Heating 17

Palm Springs Air Conditioning Co.
FA 5-7309

Situations Wanted 25

BABYSITTING — Evenings, your home. Own transportation.
FA 4-3829

Help Wanted 27

APPLICATIONS NOW BEING TAKEN FOR
FOUNTAIN MANAGER (FEMALE)
Person should be able to train in another store for few weeks.
Age 25 to 40
FINE SUPERVISORY OPPORTUNITY FOR QUALIFIED PERSONS
Good starting salary, paid vacations, Christmas bonuses, company-paid retirement plan, progressive training program, opportunity for advancement, excellent working conditions, job security.
APPLY AT OFFICE—MRS. BOTHWELL
WEDNESDAY, OCTOBER 12th BETWEEN 9:30 A.M. AND 5:30 P.M.

Situations Wanted 25

WANTED—Motel to service and manage. Years experience as maid. Can give references. Minnie Smith, Rt. 1, Box 138, Deer Island, Oregon.

FRENCH Cook, female, experienced. References France and New York. Club in Palm Springs or Beverly Hills. Desert Sun Box 190, File B-33.

EXPERIENCED female in hotel accounting and restaurant bookkeeping. Write or call H. Swan, 9652 Alwood Ave., No. 6, Garden Grove, Calif. Lehigh 9-0341.

ACCOUNTANT, B. S. Degree University of Colorado. Permanent, female. Wide experience. Desert Sun, Box 190, File B-35.

DAY WORK — COOKING
HOUSEWORK — ANYTHING
FA 5-7497

COOK-HOUSEKEEPER in charge. Experienced. Own transportation
FA 4-2674

GENERAL maintenance man desires position in Palm Springs. VI 5-3814 Beaumont

DO YOU want someone to manage or help manage your motel? FA 4-5143

EXPERIENCED
DAYWORK OR HOTEL WORK
FA 4-5176

Child Care and Day Nurseries 26

PALM SPRINGS PLAY SCHOOL
FOR children 2-6 years. By hour, day, week, month. 24 hour care.
OPEN YEAR AROUND
1547 N. PALM CANYON
FA 5-5627 OR FA 4-4556

SECRETARY SEEKS POSITION
In Palm Springs. References
MISS JENKINS, 1802 N. Van Ness
HOLLYWOOD 28, CALIF

BABYSITTING
Your Home — Evenings
Own Transportation — FA 4-4085

WORKING mothers. Baby-sitting my home, fenced yard, licensed excellent references. FA 4-3935.

CHILD CARE by month in my home. Preferably school age. Cathedral City area, FA 8-3698

Help Wanted 27

BOYS BOYS

OPPORTUNITY FOR DESERT SUN NEWSPAPER ROUTES IN YOUR NEIGHBORHOOD. Good earnings. Good business training. Prizes. Insurance - Trips. Call FAirview 5-5005, ask for Circulation Department or see Circulation Manager, 161 N. Indian Ave.

SALESWOMAN

EXCLUSIVE ladies apparel. Must have California experience in finer ladies apparel and sportswear. Opportunity for management. For appointment call
SOUTHLAND CASUALS
Palm Desert FI 6-8832

BROKER OR SALESMAN
EXPERIENCED in Palm Springs. Modern office, top location, successful business. For appointment call —
CHARLES LYNGAARD
140 E. TAHQUITZ FA 4-3237

ADVERTISING PAVES THE WAY for Avon Representatives. Start immediately in a valuable territory. Openings: Idyllwild, Pine Cove and Anza. FA 4-1557.

SALESMAN or Broker for active office. Call for appointment. Roslyn Lang, 1175 N. Palm Canyon, FA 4-9606.

ART AND CRAFT INSTRUCTOR Part time, $2. hour, afternoons and evening hours. Apply Boys Club of Palm Springs. FA 5-5659.

WANTED—Handy mechanic with knowledge of plumbing and electrical work. FA 4-3246 for appointment.

WHITE WOMAN for ironing, general housecleaning 1 day week. Occasional babysitting. FA. 8-2616 afternoon or evenings.

MASSEUSE
21 to 32, attractive. Doctor's office.
Excellent opportunity. FA 4-4628

MAN to take over Sharpening Service in well established Shop. FA 5-2341, 340 N. Indian

MELODY WRITER
FOR GOOD LYRICS
FA 8-3610

Help Wanted 27

DESERT
EMPLOYMENT AGENCY
Porter ..... R&B $250
Maid and maintenance, couple ..... open
Night auditor $400
Saleslady ..... $1.25 hr
Housemother ..... R&B $150
Food checkers ..... $1.50 hr
Stock girl ..... $1.25 hr
Cook, housekeeper ..... R&B $200
LUCILLE GARLAND
173 E. Andreas FA 5-2364

PALM SPRINGS
EMPLOYMENT AGENCY
Carpenter $300
Bookkeeper $300
Cook - housekeeper ..... R&B $250
Maids ..... $1.50 hr
Dishwasher ..... $1.50 hr
Cocktail waitress ..... Open
RUTH ANDERSON
135 E. Andreas FA 4-3178

(TWO) GOOD
REAL ESTATE SALESMEN
PREFER TRACT EXPERIENCE
LUCILE ARMSTRONG
73-930 EL PASEO
FI 6-8861 FI 6-6010

SALESMAN OR SALESWOMAN
Full or part time
New office Top commission
Must be experienced in Lots and acreage. Courtney Co. FA 8-1604
Eves 4-4097

ATTRACTIVE girl over 25 to drive catering trucx. Established route good earnings. SHEP'S DRIV-IN, Tramview.

BEAUTY Councelor Inc. needs attractive, ambitious lady desiring to earn money, full or part time. FA 9-3095

Experienced Bus Boy Over 21
Evenings only 5 to 10
Apply Cirone's Bit of Italy
1260 S. Palm Canyon Drive

Experienced Couple With Reference to Manage Hotel
FA 5-7856 or FA 5-2247

LADIES earn with AVON. For information write Box 608, Beaumont, California, or FA 4-1557.

TEMPORARY maid, steady if qualified. Apply Green Gables, 280 Mel.

EXCELLENT opening for EXPERIENCED Jewelry Saleswoman at Jolie Gabor's, FA 5-7432 after 5.

Real Estate Loans 23

First Trust Deed Loans
Homes - Income
L. H. EDGERTON
CALIFORNIA LAND & INV. CO.
LOAN REPRESENTATIVE
California Federal Savings & Loan
443 N. PALM CANYON DRIVE
PHONE FA 4-4338

Pearson Mortgage
FOR
TRACT FINANCING
FHA — VA
PALM SPRINGS INDIO
BANNING PALM DESERT

2ND TRUST DEEDS
SECURED BY NEW HOMES
REASONABLY DISCOUNTED
Plus 10% Interest
DUNES CONSTRUCTION
3014 W. RAMSEY, BANNING

FLEETWOOD
INVESTMENT CORPORATION
INVESTORS
LARGE AND SMALL LOANS FOR SALE
102 North Palm Canyon Drive
FA 5-2269 FA 5-2260

NEED MONEY
IF YOU own land or other Real Estate, your problem is solved. Builders 2nd T. D.'s bought.
Low Brokerage Fees
JESSE STERN, Broker, FA 5-6713
1087 N. PALM CANYON DRIVE

MONEY—Private party will lend any amount on lots, acreage. Write Harry Taylor, Palm Desert or phone FI 6-6947 from 9 to 12 only.

FINANCING — RE-FINANCING
T.D.'S BOUGHT AND SOLD
MIKE JEKYLL ASSOCIATES
457 N. Palm Canyon FA 5-2734

Lots and Acreage 33

Today's Best Acreage Buy
ADJOINING PALM SPRINGS
ON RAMON ROAD
ACROSS FROM NEW PROPOSED DRIVE-IN THEATRE
APPROXIMATELY 100 ACRES CAN BE SOLD IN ONE OR THREE PARCELS
Phone Lew Levy for appointment or Sylvia Levy FA 5-2855 or 4-9282

Real Estate Loans 28

FUNDS WANTED FOR 3 Choice Trust Deeds
A—$5000, 2nd Trust Deed 3 years, 10 per cent interest monthly. Beautiful new home, Las Palmas area. 3 bedrooms, 2 baths. Pool refrigeration, large lot. Balance First Trust Deed is $22,500, valuation $35,000.
B—$5000, 2nd Trust Deed, 1 year, 10 per cent interest monthly. Nice residence, Ranch Club area, 3 bedrooms, 2 baths. Pool, refrigeration, corner lot. Balance First Trust Deed $13,300, valuation $25,000.
C—$300 2nd Trust Deed, 3 years, 10 per cent interest, $45 monthly. Ramon Road area. Large corner lot, 3 bedrooms, 2 baths. Balance First Trust Deed $9300, valuation $17,000.

JESSE STERN, Broker, FA 5-6713

MORTGAGE LOANS
FHA 10% DOWN. 30 year maximum 6½% commercial "take-out." Money for "Pre-sold," "Resale" and "Tracts."
J. E. Janes — FA 5-2363

WELL secured 1st T.D., new construction. Short term nets 8%. FI 6-8297 eves or write Box 1236, Palm Springs.

Bus. Opportunities 31

BARBER SHOP for rent. Completely furnished with the finest equipment. The only barber shop on Hiway 99 from Indio to Salton City. Very reasonable. Contact Johnson Realty, Hiway 99 just south of Avenue 66, Thermal.
EX 9-5469

RESTAURANT and Delicatessen, completely equipped, West Los Angeles. Seats 50. Excellent location. Plenty of parking. Wish to return to desert, will conider trade for? Write Desert Sun Box 190, File B-30.

AREA $20,000 net earnings after initial operation in expanding service business for energetic investor. $3700 plant initial investment. Write: Servisoft, P.O. Box 265, San Diego 10, Calif.

SPECIALIZED SERVICE
FOR BUYER AND SELLER
FRED C. MORRISON, BROKER
1150 S. Palm Canyon FA 4-3241

HOTEL apartment, lease 8 furnished units with kitchens. Large Pool. New 3 year lease, low rent. Sacrifice for cash. FA 4-9726

GOING upholstery business. Free with purchase of excellent lease, with living quarters. Jim Nestor. FA 8-1138 — FA 8-2086

Lots & Acreage 33

THE FINEST BUYS
IN COACHELLA VALLEY
160 ACRES near Bermuda Dunes Country Club. Beautiful building dune. Gorgeous hotel site. $1000 per acre 29% down and 5 years on balance.
80 ACRES near Indio on Jackson St. Deep well and some pipe line. Cash price $85,000. Terms available.
120 ACRES, southwest of Indio $1250 per acre. Mostly leveled and piped. Excellent View.
THIS IS A STEAL
5 ACRES, Hiway 111 frontage. West of Indio. 3 bedroom home on a dune and rental. Only $30,000. Terms.
Emma P. Knight
45-703 Oasis Street, Indio
DIAMOND 7-3689

BEST
BUSINESS corner on Palm Canyon, center of town, 50' x 100', $60,000. Will subordinate.
7 UNIT lot, just off McCallum Way and Sunrise, $13,750.
CORA HYDE, CONNIE DEKKER
359 N. Palm Canyon FA 5-2613
FA 5-7154 FA 4-9208

BUILDERS NOTICE
R-3 LOTS off Indian Ave., between Riviera and Racquet Club. Write Desert Sun Box 190, File B-7 or call Ludlow 5-6661 between 10-12 a.m., Huntington Park.

$3500—BUYS one of the best R-1 lots in Desert Park Estates, located north east corner Via Escuela and Cerritos. Owner 13-340 Ventura Blvd., Sherman Oaks, Triangle 7-7971.

Lots & Acreage 33

ABC ACREAGE
WELL selected acreage in progressive areas offers you real profit possibilities. Join with those who are now buying at present prices.
Let Us Show You
20 ACRES adjoining Dunlap - Hancock proposed development, only $30,000. Current sales in immediate area at higher prices which offers good profit possibilities.
Anderson Berkey
FA 4-3224

$5000 Total Price
20 LEVEL acres, south end of Salton Sea, near Hiway 99.
OTTO REALTY
65-744 Hiway 111 FA 8-1380

160 ACRES — $275 PER ACRE
Near Indio — Excellent Terms
Marjorie Baron
FA 4-1796

Divorce Forces Sale
2½ ACRES AT BERMUDA DUNES COUNTRY CLUB ESTATES.
EXCEPTIONAL — $6950
ERNIE DUNLEVIE ASSOCIATES
1807 N. Palm Canyon FA 4-1237

C-2 and M-3 Acres or Lots
$30 Month, Lot. Take Car Trade
HOTEL LOT $2500
"ALL MEN ARE BROTHERS"
Louis Venger FA 4-9383 - 5-5595

IN ESTATE, improved, 22 to 50 acres. Ripe for subdivision. ¾ mile from center Palm Desert. Submit. Desert Sun Box 190, File B-31.

LITTLE Tuscany — 2 level corner lots, each $7500, terms, discount cash. Size 100'x125', principals only. FA 4-4561.

R-3 LOT in Booming Rancho Mirage. 1 Block south of Hiway, 5 minutes to Country Clubs and new college. FI 6-8373.

DESERT HIGHLAND ESTATES
Lot 80 — Corezon - Avenida Cerca
OWNER — EX 5-3008 L.A.

For Sale or Exchange 34

WILL trade one of Imperial Valley's finest homes for fine home in Palm Springs area. 2400 sq. ft. living area, cool concrete block construction with beamed ceilings throughout. Huge full wall Palo Verde stone fireplace, ceramic tile throughout baths and kitchen, separate dining room. Sliding glass doors all rooms open to big 20x40 heated pool. 115 x 145 corner lot landscaped with lawns, shrubs, trees. Available immediately. Desert Sun Box 190, File B-25.

TRADE 14 large deluxe apartments. 8-2 bedroom, 6-1 bedroom. Built-in range and oven, garbage disposal, wall to wall carpets, drapes. Building only 1 year old. 100% rented. Excellent income. Best Fullerton location. Trade for Palm Springs residence, duplex or triplex with pool. Refrigeration. Must be A-1 property. Owner, P.O. Box 305, Yorba Linda or La 8-6460.

IMMACULATE 3 year old 3 bedroom 2 bath home, 1800 sq. ft. in San Leandro. Tremendous view of fascinating San Francisco Bay. Built-in oven, range, dishwasher, disposal. Tiled kitchen, baths. Deep piled wall to wall rugs, lovely linen drapes. Will trade furnished or unfurnished for Palm Springs equivalent. Desert Sun Box 190, File B-24.

LIKE new. Deluxe 3 bedroom, 3 bath home. $12,500 equity, for Palm Springs income.
ART KNUTSON, REALTOR
947 GLENN, CATHEDRAL CITY
FA 8-3863 FA 8-1812

$75,000 EQUITY in prime acreage in the path of new development Trade for Trust Deeds, etc.
MAYFAIR DEVELOPMENT CO.
405 N. Palm Canyon — FA 4-9194

BEST buys in beautiful scenic Flying H Estates Lots, acreage and a few lovely homes. Fairview 8-1138, 8-1139, 8-2086.
JIM NESTOR, REALTOR

NEW 4 bedroom 4 bath, pool, furnished, $60,000. Clear, for what? 1366 S. CALLE ROLPH

Tangiers Motel

31 UNITS VAN NUYS

ADDITIONAL 5 units not completed. Pool, 2 - 2 bedroom cottages, 2 - 3 bedroom cottages. Excellent income. Illness forces sale. Call FA 5-7010 evenings.

2 CO-OP COTTAGES. 1 block ocean. Long Beach, clean, cute, well rented. Equity $3,000 each, low price. For Palm Springs home or income. FA 4-2672 or write Desert Sun, Box 190, File B-36.

10-Unit Apartment

FURNISHED, all 2 bedroom, pool, in Phoenix, Arizona. 2 story brick construction. 100% occupancy. FHA 4% loan.
Call Eves. FA 5-7010

THIS $42,500 BABY

IS CRYING for a working couple with $5000 cash or equity in a home, who have the time vision and ability to create a $50,000 estate, with the help of their tenants

IF you qualify come see us and these 5 units on Palm Canyon Drive, near proposed Tramway turn-off.

Culver Nichols
REALTOR
861 N Palm Canyon FA 5-2182
Next to Post Office

Duplex Buy!

SOUTH OF
WALKING DISTANCE
TO STORES AND SHOPS
REDUCED FROM
$27,500
TO
$20,000
GOOD TERMS
MIKE JEKYLL ASSOCIATES
Les Mohrs Peter B. Sheptenko
Terry Ray Graham Dexter
Howard Palmer
457 N. Palm Canyon FA 5-2734

"Sparkle Plenty"

YOU'LL agree this Nine Unit Poolside Hotel is ultra smart in the guest accommodations as well as plush owners quarters with private patio facilities. The only one of its kind available in this choice location listed for only $79,500. Consult . . .

MILDRED JACKSON, REALTOR
296 S. Palm Canyon Drive
Phone FA 5-5356 or FA 4-2916

5% Mortgage

14 UNITS — IMMACULATE
CLOSE TO TOWN — $70,000

$79,500

8 GORGEOUS large DELUXE units including owner's 2 bedroom apartment. Pool.

Marjorie Baron
FA 4-1796 — FA 4-2629

TRIPLEX

THE INVESTMENT YOU HAVE BEEN WAITING FOR, live in the owner's 2 bedroom, 2 bath home and let the 2 rental units pay all the expenses. South End location, Easy terms.

S. FRANKS, Inc.
REALTORS
279 N. Palm Canyon FA 5-5055

YEAR 'round rentals built around a beautiful south side pool. 4 new 1 bedroom apartments plus an owner's 3 bedroom home. All featuring built-in kitchens, large wardrobes, TV cable, refrigerated, carpets, drapes. Close in. Rents $125 per month. For sale —See—Theresa Press, Realtor, 110 East Palm Canyon, FA 5-5282 FA 5-5294.

Outstanding 6 Units

CLASS "A" South End. All 2 bedroom units, built 1959. Pool, permanent rentals.
"NO VACANCIES"
INCOME: $9,000 per year. $20,000 handles.
OWNER FA 5-2731

21 UNITS

POOL, room to expand. Well established. Central location. $30,000 down. Price $125,000. No phone information. BILL COLVEN, REALTOR, 401 N. Palm Canyon, FA 4-3391.

Most Terrific Value

IN AREA
TRIPLEX—All 2 bedrooms built 1959 "NO VACANCIES. $29,750. $7,500 handles
4499 CALLE DE CARLOS
OWNER FA 5-2731

4 NEAR NEW UNITS, extra nice Walled, Landscaped, OWNER
570 Desert View Drive

DUPLEX Apartment, 1 bedroom each, furnished, Southend
FA 5-6782

FURNISHED House and Guest house. Pool. On 2 income lots. $35,000 Realtor FA 5-5595.

3 BEDROOM 2 bath, pool, fenced and landscaped yard. Unfurnished. $22,000 after 5. FA 5-6738.

MEMO No. 10
(repeat)

COMING out from Palm Springs and as you reach Palm Desert you'll see a sign reading: "Here is Being Created the Planned Community of Your Dreams." A little further on, another sign reads: "Home of the World Famous Shadow Mountain Club," then another one reading: "The Smartest Address on the American Desert." Just a short way from there at the Richfield Gas Station is Portola Road. Turn right and follow the Shadow Mountain Golf Course. Then you will enter Beautiful Silver Spur Properties. Here, truly, is heavenly living— with its Panoramic views where our homes and view lots are sensibly priced. If you can, please give us a visit soon.

Al Kerwin
General Sales Manager
Silver Spur Properties
Palm Desert, California
FIreside 6-6161

Seeing Double

FOR your money, these two Attractive Bungalows situated on a big beautiful landscaped lot should convince you "Seeing is Believing." Backed up by solid construction and qualify furnishings. Sensibly priced. Private financing that calls for only $5000 down, with reasonable monthly payments to suit your particular needs

MILDRED JACKSON, REALTOR
296 S. Palm Canyon Drive

Little Tuscany

MILLIONAIRE ROW — Panoramic view, extra large lot, $15,500.

DEEP WELL — Custom built home — 2 bedrooms, 2 baths, lanai, bar, sprinkling system. Large lot. $26,000. Easy terms.

SEE

ADOLPH ISRAEL
"THE BUYER'S BROKER"
671 N. Palm Canyon Drive
Phone FA 5-2981

2 Year Old Beauty

2 BEDROOMS, den, large sparkling pool, fenced, only $16,950, excellent terms.

Deep in the Heart

OF Deep Well. Choice corner lot. $12,500.

JIM SHARPE
REAL ESTATE
1554 N. Palm Canyon FA 5-2545
If No Answer — FA 4-2915

SOUTH END

NEAT 3 bedroom, family room plus large screened lanai. Polished red brick fireplace in living room. Circular driveway. Plenty of trees and shrubs. Will sell fast at $17,950.

Gannon Realty
1201 N. Palm Canyon FA 5-2772

$12,500

BUYS this cute 2 bedroom home on Estate sized lot in Rancho Mirage. Asume a 5% loan in excess of $10,000.
SEE IT AND BUY IT TODAY!

RANCHO MIRAGE PROPERTIES
IN SAFEWAY SHOPPING PLAZA
FA 8-1121 — FA 8-3778 Evenings

LEASE OPTION

3 BEDROOM unfurnished house, garage and fenced back yard. $125 per month with part to apply toward purchase. $14,500.

John W. Williams
REALTOR
423 N. Palm Canyon Ph. FA 4-1641

MARKET GUIDE

DEEP Well, 2 bedrooms, 2 baths, pool, cabana, double carport. Quick sale price $29,500.

EXCEPTIONAL BUY IN
Acreage, Homes, Hotels, Rentals
LORRAINE REALTY
FA 4-3364 FA 5-5221

CHARMING 2 bedroom 2 bath refrigerated, custom built, white carpeting, drapes, hood fireplace built-ins, terrific view, near Golf course. 21,500. Owner FA 4-2167

3 BEDROOMS, 2 baths, wall to wall carpeting, inside shutters thru-out house, landscaped.
$18,500 — FA 4-3837

SPECIAL Price. New home, 3 bedrooms, 1 bath, garage, corner 840 Camino Parocela and Vista Ora.
Phone FA 5-5356 or FA 4-2916

OPEN House, 2 bedroom 2 bath, fireplace, trees, also 2 bedroom furnished. $12,500, low down.
32-720 Rancho Vista — FA 8-2706

ONLY $14,900. Spanking new 4 bedroom, 2 bath. $1500 down, $82 month. Palm Springs Oasis.
FA 8-2982

SNOW CREEK — 6 room cabin Bath water, electricity partly furnished, $4500 FA 4-9353

OWNER MUST SELL
1448 Opuntia — Frontier 6-6891
3 Bedroom 2 Bath. Pool. Fenced

ESTABLISHED 27 YEARS

DON CAMERON Says . . .

INDIANS WELLS COUNTRY CLUB

$27,950—Includes membership, delightful 2 bedroom, 2 bath home, 5 ton refrigeration, carpeted, draped, community pool . . . terms. DIAL FIRESIDE 6-8695 or 6-6989.

RANCHO MIRAGE

$37,500—Unusual property, 130' commercial zoned frontage. Modern duplex and one bedroom home, refrigerated, approximately ½ acre lot, fabulous potential. Walk to Safeway, shopping area restaurant. Excellent investment. Terms.

PALM DESERT

$1000 DOWN—$125 per month, charming 3 bedroom, 2 bath home, drapes, outdoor lighting, landscaped, wonderful patio area, fireplace, beamed ceilings . . . Won't last.

$1500 PER ACRE

113 ACRES—Between Palm Springs and Rancho Mirage, public utility WATER, POWER, PHONES. Fronts main road, right off freeway. Good terms and release clauses.

Don & Isabelle Cameron, Realtors
71-839 HIGHWAY 111 — RANCHO MIRAGE
PHONE FAIRVIEW 8-2155 OR FIRESIDE 6-6393

Japanese DOLL HOUSE

Furnished-Pool-Privacy
$23,950

Read Carefully!!
1—COMPLETE furnishings include carpets, drapes, new TV, G.E. washer - dryer, wall hung refrigerator, freezer, dishwasher, disposal, oven, range and refrigerator, air conditioning.
2—LOCATED one block back of Thunderbird Country Club.
3—RECENTLY featuree in Times Home Magazine. Designed by A.I.A. architect znd furnished by decorator Tony Pereira.
4—HEATED Pool. 2 separate yard areas and completely fenced for privacy.
EASY terms. Brokers welcome. If not sold by Nov. 1st will lease only. Owner FA 8-3743.

El Rancho Vista Estates

$950 DOWN

Model Open—All Day, Every Day
3200 EAST VISTA CHINO
BUDGED Palm Springs' most exciting home Value. 1400 square feet of expertly planned living.
3 Bedrooms, 2 Baths
CLOSED kitchens with built-ins, large family room and dining area, wall to wall carpets, 5' and 6' overhangs. 4" Roof and wall insulation, Chrysler Air Temp refrigeration large lots completely fenced, underground utilities. Sewers in and paid.
Immediate Delivery Available

$19,950 Full Price
POOL OPTIONAL—EASY TERMS

Stern's Specials

400 block N. Palm Canyon. Price $35,000, terms.
Store Building with Parking
LARGE choice corner view lot Palm Desert, quick cash price $3300. 2 bedroom, 1 bath, built-ins, fireplace, corner lot. Sacrifice $12,000—$1000 down.

DEEP Well — 2 bedroom, 2 bath, Pool, gas refrigeration. Furnished. $40,000. Accept prime T.D.'s to loan or $10,000 down.

1½ ACRES. 600 feet on Golf Course. Utilities in, R-2. Cash price $14,500.

JESSE STERN, Broker, FA 5-6713
1087 N. Palm Canyon Drive

MOROCCAN

PRICED BELOW MARKET
INCLUDING high ceiling columnar drapes at a cost of $2000.
CARPETING, Pool, 3 bedrooms, 2 baths, refrigeration, landscaped.

$3000 DOWN—$175 per month.

Seamans Realty
464 North Palm Canyon Drive
FA 5-5102 FA 5-5514

LAS PALMAS

3 BEDROOM 3 BATH
FURNISHED HOME — $32,500

RENTALS
ALL TYPES AVAILABLE

James Hammond
REALTOR
875 N. Palm Canyon FA 5-5373

$1000 DOWN

INCLUDES some furniture, in this cozy 2 bedroom and den 5 year old home. Low price? You bet! Only $14,500. BILL COLVEN, REALTOR, 401 N. Palm Canyon, FA 4-3391.

OPEN DAILY 9 - 5
Twin Palms Estates

HIWAY 111
ACROSS FROM SMOKE TREE
3 BEDROOMS — 2 BATHS
$37,500 TO $39,500
Pool, 5 Ton Air Conditioning
EXCELLENT TERMS

LOW down payment takes my furnished 2 bedroom home. Desert Sun Box 190, File B-34.

3 BEDROOM 2 baths, carpets, drapes, $15,950, $9500 down. Owner 148 Morocco, Sahara Park.

FOR CLASSIFIED ADS FA 5-5005

ALEXANDER'S RACQUET CLUB ROAD ESTATES

$19,900

LIVE IN THIS STAR STUDDED COMMUNITY ADJACENT TO THE WORLD FAMOUS RACQUET CLUB

PRICE INCLUDES
WALL TO WALL CARPETING
DECORATIVE FENCED LOTS
REFRIGERATED AIR
BUILT-IN RANGE, OVEN
AND DISPOSAL
LARGE ROCK ROOF
BEAUTIFUL FIREPLACE

$950 DOWN

SEE OUR MODEL HOME AT
289 Racquet Club Road

MAKE OFFER!!

Brand new home. Just under 2000 sq. ft. Exotic floor plan, loaded with deluxe features and equipment. Existing loan $27,500 — near El Dorado Country Club. Any reasonable cash to loan offer will buy.

Holiday Realty Corp.
FIreside 6-6168

Alejo Palms Estates

$19,500

The Closest New Home Development to Center of Palm Springs

Only $950 Down

6½ Per Cent interest on Balance
Swimming Pool and Landscaping
Optional on Easy Terms
3 Bedrooms, 2 Baths
Youngstown Built-In Kitchen
Wall to Wall Floor Covering
Large Lots, Completely Fenced
Sewers Concrete Driveways
Refrigerated Air Conditioning
Furnished Model Open
2400 East Alejo at Monterey

$32,500

2 BLOCKS off Palm Canyon. An excellent buy is this beautiful 3 bedroom, 3 bath furnished home, which includes a large Pool with cabana, 2 car enclosed garage, beautifully landscaped grounds and walled lot, walking distance to shops. Property free and clear Will take terms or trade for similiar value in Los Angeles.

Lyngaard Realty
140 E. Tahquitz Drive
Across from Desert Museum
FA 4-3237 — FA 5-6931

ROSLYN LANG

2 BEDROOMS, Pool, furnished. Will lease with option to buy. $26,500.

3 BEDROOM luxury home. Near Howard Manor. Water shares. Will trade for Trust Deeds.

RESIDENTIAL lot, corner, near Golf Course. $4000.

ROSLYN LANG
REALTOR
1175 N. Palm Canyon FA 4-9606

BRIGHT blue and white, fine district, near schools, 3 bedroom, 2 baths, large living room and fireplace. Carpets, drapes, furniture, large fenced lot. Sacrifice this weekend $17,500. 2023 E. Andreas Rd. FA 4-2218, ED 9-6725.

FENCED, shady, corner 2 bedroom in YUCAIPA. Bath and ½, fireplace, carpeted, double garage, $13,500, terms. PY 3-1346 or Citrus 2-4339.

BY Owner—3 bedroom house plus den, screened lanai, drapes, wall to wall carpeting. $18,500, terms. 1571 San Lucas — FA 5-7898

UNFURNISHED 3 bedroom 2 baths, carpets, drapes, cable, fenced, landscaped, close in.
OWNER — FA 4-9479

AMY NELSON BEST BUYS

$17,850—Like new, 2 bedroom custom built home. South patio—roofed. Fenced and landscaped. Good location. Terms.
$18,500—Furnished 2 bedroom, 2 bath, 1 bedroom, private entrance and bath—can rent. 3 patios. Fenced. $2500 down.
$18,500—3 bedrooms, 2 baths, nicely landscaped. South patio. 15 x 30 pool. Sprinklers, fenced. Carpets and drapes. $2800 down.
$18,950—4 bedroom furnished, nicely landscaped, large trees and shrubs, walled, newly decorated. South end. Good terms.
$28,500—3 bedroom, 2 bath, double garage, 2 TV cables, landscaped, covered patio. Deep Well area. A steal—low down.
$58,500—6 deluxe units, pool, fenced, nicely landscaped. Good rental area. Good terms and income. May trade.
$59,500—5 beautifully furnished units with pool, in tropical setting. Refrigeration cooling. 3 with TV. Top location. Terms.
R-1 LOTS $1800 up. R-2 lots $2500 up. C-1-B $5000 up.
WE SPECIALIZE in trades. Need listings for sale or rent.

AMY NELSON -- Realtor
2277 N. PALM CANYON FA 5-5254 or FA 5-5545

Photogenic

YOU WILL click with this individually styled 3 bedroom 2 bath home featuring one of those attractive family rooms so popular these days. The living room is high-lighted by a lovely wood burning fireplace and the kitchen is equipped with every Modern convenience. Last but not least — a refrigeration cooling system operated at a nominal cost, due to owner's specifications for 100 per cent insulation. You will be pleased with the location, too!

$26,500

MILDRED JACKSON, Realtor
296 South Palm Canyon Drive
Phone FA 5-5356 or FA 4-2916

Shrewd Buys

R-1 LOT — West of Palm Canyon. CASH OUT. $3995.

LAS Palmas estate size lot. CASH OUT — $8000.

DEEP Well corner lot — WILL TRADE FOR CHEAP ACREAGE.

CUSTOM 3 bedroom 3 bath home and pool. Attractive terms. — $39,500.

Philip Short
REALTORS
278 S. Palm Canyon FA 5-2179
AMPLE FREE PARKING

VIEW HOME

HIGH, overlooking Palm Springs where you can see the scenic beauty of distant mountains and night lights of the city, this custom built home, so attractive—you will want to claim it as your own. 3 bedrooms, 2 baths, built-in features. A luxury home — $42,500.

Culver Nichols
REALTOR
861 N. Palm Canyon FA 5-2182
Next to Post Office

MANY EXTRAS

IN THIS Modern 3 bedroom 2 bath home with POOL, recessed wet bar in living room, built-in kitchen PLUS huge recreation-guest room and bath. Corner lot, in exclusive South end.
SEE for yourself — it's priced 'way below cost at $38,500.

Culver Nichols
REALTOR
861 N. Palm Canyon FA 5-2182
Next to Post Office

BEST VIEW

IN ALL OF PALM SPRINGS from this gorgeous 3 bedroom, 3 bath Custom built home with every extra including exquisite furnishings, refrigeration and Pool. Home makers dream kitchen. Our best custom home buy. Under $50,000—terms available.

ERNIE LINDBERG
REALTOR
445 N. Palm Canyon FA 4-9628

$18,950

HOME AND POOL

COMPLETELY furnished 3 bedroom home with a big family room, all in immaculate condition inside and out. This is without a doubt one of the best buys on the market today. Calls for only $3500 down. You'll see . .

MILDRED JACKSON, Realtor
296 South Palm Canyon Drive
Phone FA 5-5356 or FA 4-2916

Home and Income

3 BEDROOM 2 bath house, divides into 2 units, separate bachelor cottage. This means FREE RENT plus income. $19,500 with 1-3 down.

Eva M. Giles N
Stone --- Knight
73-302 Hiway 111 Palm Desert
FI 6-8466

A DREAM HOME
IN DEEP WELL area. Beautifully landscaped. Heated and filtered pool. Cabana. Reasonable. Lease. Owner. By appointment.
FA 5-7440 or AX 2-8908 L.A.

1 YEAR old 3 bedroom, 2 bath. Beautifully landscaped and furnished, 2 blocks from Riviera Hotel. Jim Nestor, Broker.
FA 8-1138 — FA 8-2086

ABC HOMES FOR SALE

THE BUYS OF ALL BUYS IN DEEP WELL. 4 bedroom, 3 baths, refrigeration, the finest in modern kitchens, less than 4 years old, large beautifully landscaped lot, pool, fully furnished. $57,500.

THIS IS A REAL SLEEPER! 2 bedroom, 2 bath, carpet and drapes, surrounded by $60,000 homes. Sitting on a $12,000 lot. If you act now Price $29,000 Name your terms.

Anderson Berkey
FA 4-3224

Bring a Hammock

THAT'S ALL you will need to complete the perfect picture of peace and tranquility in this charming writer's home, where the tall shade trees, mature plantings and sheltered patios are all enclosed within sleepy garden walls. Truly one of the nicer two bedroom two bath dwellings that offers a separate studio room of extremely good size. First time offered for sale. $18,950 with terms that call for as little as $3500 down. Consult . . .

MILDRED JACKSON, REALTOR
296 S. Palm Canyon Drive
Phone FA 5-5356 or FA 4-2916

FINE QUALITY HOME

IN DEEP WELL — Wonderful home for entertaining, large rooms, 2 bedrooms, den, 2 beautiful baths, huge wardrobe space. Large walled lot, olive trees, citrus, etc., complete privacy, south patio, pool, terrific view! Perfect condition. $57,500.

Muriel E. Fulton
REALTOR
125 S. Palm Canyon FA 5-2225

DEEP WELL

ONE of the Top Homes and very beautiful, 3 bedrooms, 3 baths Pool, huge lanai. A kitchen any woman would love to have. Completely and expensively furnished even to electric blankets on the beds. There is nothing in Deep Well that will compare with this lovely home and priced at only $56,500. Phone us today to see this exceptional buy.

Anderson Berkey
PALM SPRINGS — INDIO
FA 4-3224

$8,750 FULL PRICE

2 YEAR old 2 bedrooms, large R-2 lot. South of Ramon.

ART KNUTSON, REALTOR
947 GLENN, CATHEDRAL CITY
FA 8-3863 FA 8-1812

THE SANDPIPER

OWN YOUR OWN APARTMENTS
PALM DESERT
PATIO, pool, putting green and play area, landscaped. 2 bedrooms, 2 baths, refrigeration.
SEE MODELS:
Hiwy 111 and Palms-to-Pines Hiwy
Phone FIreside 6-6156

$21,950 — 3 BEDROOM, charming huge rumpus room, built-ins.
$25,000—POOL, 3 bedroom, 2 bath, South, spotless, lifetime roof. Near school, shopping, bus. A real buy!
$29,500—PREFERRED area, 2 bedroom, 2 bath, refrigerated. Wall.
MUNHOLLAND & CO.
1059 N. Palm Canyon FA 4-1082

$495 DOWN

$18,250, 25 Year Loan
BRAND new corner 3 bedrooms, 2 baths. Fully carpeted, built-in kitchen, fenced. On sewer, close to 3 schools.
4489 Sunny Dunes Road
FA 4-3237 — FA 5-6931

CORNER HOME

BEAUTIFULLY furnished 3 bedroom 2 bath, charming brick patio, full bearing citrus, huge shade trees, double garage. Close in $32,500—terms.

Gannon Realty
1201 N. Palm Canyon FA 5-2772

NEAR TAMARISK PARK and KATHERINE FINCHY SCHOOL

WONDERFUL FAMILY HOME.

3 BEDROOM plus 2 baths with large adjoining recreation room. Terrific for teenagers. Heated and filtered pool.
REDUCED—NOW $32,500 FURNISHED.

South End -- Near Ocotillo Hotel

EXCEPTIONAL VALUE.

MODERN 3 bedroom 2 bath home, refrigeraed air conditioning, heated and filtered pool. $31,500.

OTHERS in same area—completely furnished or with carpets and drapes.

ALSO RENTALS WITH OPTION TO BUY. $500 PER MONTH ON YEARS LEASE. 3 MONTHS OR LONGER AT SEASONAL RATE.

Phone Lew Levy for appointment or Sylvia Levy FA 5-2855 or 4-9282

PRICELESS

HOW DOES ONE PLACE A PRICE ON PRESTIGE, LAST-VALUE AND GREATEST SOCIAL STATURE?
Visit this Park-like Community of $100,000 residences designed for the Country Club set. Adjoins THREE of America's smartest Championship Golf Courses. You'll discover a delightfully new

Way of Life

There are several never occupied homes completed in the last group including 2 lovely decorator furnished models at thousands of dollars BELOW REPLACEMENT PRICE. Open daily. Take Hiway 111, 3 miles to enchantingly different

El Dorado Palms

FI 6-8741

Rings the Bell

A CLASSIC two bedroom two bath model of impeccable taste, exquisitely furnished and fitted with custom dyed carpets, white shutters, draperies and brass light fixtures that are real Chic. Yes, each and every room has been touched with the decorators wand, as you will see from the artistic morning room off the kitchen to the unique pebble-stoned floor in the screened lanai all of which is walled in for security as well as privacy in a fashionable Town House Style. Located in the heart of Palm Springs. Listed Price $21,500

MILDRED JACKSON, Realtor
296 South Palm Canyon Drive
Phone FA 5-5356 or FA 4-2916

REAL BUYS!

$18,950—Terrific 3 bedroom, 2 bath, built-in range, large patio, nice lot, 2 blocks to bus.
$24,250—Lovely 4 bedroom home, built-in range, refrigerator, dishwasher, carpets, drapes, fenced.
28,500 Deep Well area—3 bedroom$, 2 bath, pool, carpeted, walled, Furnished or unfurnished.
ACT NOW — Foreclosure! Steal these 8 lovely units, choice South location, Pool. Only $65,000 — $15,000 down, 5% interest on 1st
$3500—Beautiful level view lot. Also one for $1750.
Palm Canyon Lot — $12,500, terms
Acreage — $300 per acre and up

HUTTON'S
REAL ESTATE
2677 N. Palm Canyon — FA 5-5977
FA 5-5978 — FA 4-9414

If a Tree Grows

IN BROOKLYN — You should see the towering shade trees that seclude this comfortable, furnished 2 bedroom, 1½ bath house and garage. Completely walled. Only $15,750.

Ralph Weinstein
REALTOR
256 So. Palm Canyon Drive
Phone FA 5-2884

Deep Well Area

SOUTH exposure, terrific View. 3 bedroom, 3 bath, Pool, $29,500.

ERNIE LINDBERG
REALTOR
445 N. Palm Canyon FA 4-9628

BY OWNER
LARGE 2 bedrooms, separate dining room, wall to wall carpets, drapes, huge patio, fireplace, double garage. Priced to sell. 3 Warm Sands Place. FA 4-9332.

OWNER Sacrifice $15,950, 3 bedroom, 2 baths, carpeted, draped, built-in kitchen, landscaped, fenced, pool. 31-753 Ave. La Paloma.

BY Owner—Best deal in Palm Springs. New 3 bedrooms, 2 baths, refrigerated, landscaped, fenced. FA 4-4238.

2 BEDROOM 1 bath, family room. $11,000. Low down. Payments $94.74 month. 31-777 La Paloma. FA 8-1319

BUY TODAY RejoiceTomorrow

COZY Custom built 2 bedroom home. Brick fireplace to ceiling, fenced, landscaped. $16,950, $2000 down.

THE most completely furnished 2 bedroom, 2 bath home in town. Free-form Heated Pool, underground utilities, irrigation water share, big closets, lots of glass, circular driveway, landscaped to insure privacy. $30,000, $10,000 down.

2 BEDROOMS, 2 baths, Pool, large cement deck. Patio, garage. Custom built. Choice residential area. $27,000.

LEASED Business property. Restaurant and beauty parlor on 120' South Palm Canyon. Priced at land value alone. $90,000, easy financing. Consider trade.

IN SHELTERED South End. Ultra Modern home. 2 bedrooms, 2 baths, den, Pool, beautifully land scaped, custom built, $32,500.

BUY NOW BEFORE BARGAINS GO BYE, BYE.

Mildred S. Potter
REALTOR
431 N. PALM CANYON
FA 5-6912 FA 5-7558

BUY LIKE RENT Dream Homes

Palm Springs,
Palm Desert

GI — FHA — CAL-VET
QUALIFIED Veterans can buy for no down payment. Total monthly payments average $113.

Trace Office, 31-356 San Luis Rey
FA 4-1680

Built for Family

CUSTOM 2 bedroom, 2 bath plus guest room and bath. Large family room with built-in 24" TV, wet bar, barbecue-fireplace. Living room with fireplace and glass sliding doors overlooking south patio with pool. See this—Must sell—Asking $32,500.

Gannon Realty
1201 N. Palm Canyon FA 5-2772

The Trend Is Eastward
EL DORADO PALMS
3 miles East of Palm Desert

INDIO

Indio Village

NEW FINANCING
as little as
$195 per month
Moves you into this
Ultra Modern Home

Payments only
$90.50 per month
Immediate occupancy
3 and 4 bedrooms, 2 baths
Built-in range and oven
3 ton refrigeration. 2 car garage

Down payment includes
Charter membership
IN PRIVATE SWIM CLUB

Drive West on Hiway 99 to Monroe turn right (North) on 44th Street and follow signs.

Coachella Valley Realty
82-660 Hiway 99 — Indio, Calif

CATHEDRAL CITY

$800 DOWN

CATHEDRAL CANYON PLAZA
3 or 4 bedrooms, 2 baths, plus family room, built-ins and refrigerated air conditioning. Full price $17,100 to $17,250.
FHA Terms
No balloons, premiums or second trust deeds.

JOHN SHARP
REALTOR
Member Multiple Listing
68-542 Broadway (Hiway 111)
Cathedral City FA 8-2816

CHANGE of employment forces owner to sacrifice 2 bedroom home. For details call FA 8-1810.

Real Estate for Sale 35

PALM DESERT

6 UNITS
Near New College
WALKING DISTANCE TO SHOPPING
2 ADJOINING TRIPLEXES
ALL 2 bedroom units. Class "A". Permanent rentals. Built 1959.
OWNER FI 6-6538, P.O. BOX 631
APARTMENT FOR RENT

73-200 WILLOW ST.
WHERE in the desert can you buy a new home with 5500 sq. ft. under one roof for $37,500. Includes 3 bedrooms, 3 baths, family room dining room, dishwasher, stove, carpets, drapes. Open evenings from 6 p.m. on or call Overland 8-2065 for appointment. Will trade.

A REAL BUY
2 BEDROOMS. Built-in kitchen, garage, landscaped, beautiful view. South side. $13,600.

Carol Eldridge
73-640 Hiway 111 Palm Desert
Phone FI 6-6659

TRADE
CAR, boat, Trust Deeds or? On income lots. Close to shopping, etc.

Ted B. Palmer Co.
73-386 Hiway 111 Palm Desert
FI 6-6255 FA 5-6050

CUTE new 2 bedroom, large lot, rock fireplace. Wood paneling. Large carport, service room. $500 down or will lease. Joe Edixon, 44861 San Antonio Circle.

Foreclosure, Make Offer
4 BEDROOMS, 3 baths, pool, on fairway. $59,500. Will trade, lease. 73-905 Shadow Lake Drive.

2 BEDROOM 2 bath, unfurnished, newly decorated. Large lot, best street. $29,500. Owner FI 6-8406.

4 BEDROOMS, 2 baths, refrigerated. Rent or sell. Impounds only. FI 6-6858 After 5 P.M.

THOUSAND PALMS
BEAUTIFUL custom built desert home in exclusive area. 2 bedroom, living room, family room, lanai, 2 fireplaces, refrigeration, fenced and landscaped. $14,000.
MINA WELCOME, Realtor
72- 682 Ramon Road
Thousand Palms. Express 0-2761

Exchanges 36

FOR TRADE
1. 25-300 Lots Lake Tahoe.
2. 32 unit, San Francisco.
3. Commercial building, $75,000, San Leandro, Clear.
4. Oakland Commercial building. $850,000

These above properties are available for trade for Palm Springs property. Prefer income, hotel, and or call FA 5-5468.
Al Fowler, Exchange Specialist.
805 Darwin St.,
San Rafael, GL 3-9212. Submit your listings.

Real Estate Wanted 37

FOR BEST RESULTS
LIST YOUR PROPERTY WITH
ADOLPH ISRAEL
"THE BUYER'S BROKER"
671 N. Palm Canyon Drive
Phone FA 5-2981

Business Rentals 38

ACT NOW!
NOW LEASING — Stores and offices in fine 2 story building, now being built on most important corner in Palm Springs. Ample parking. January occupancy.
EXCLUSIVE AGENTS
Ernie Dunlevie Associates
1807 N. Palm Canyon FA 4-1237

$150 MONTH including utilities, large 2½ room and bath. Ideal for doctor, dentist, accountant or lawyer. Good parking. North Palm Canyon Dr. FA 5-5254.

YUCCA VALLEY
FOR lease 5 years. 20x24 store building. Key location. $75 month 55601 29 Palms Hiway or Los Angeles Clinton 6-5861.

Home and Business
COMBINATION 2 bedroom house in C-1 zone.
WILLIAMS REALTY — FA 4-1641

FINE OFFICES
2231 N. Palm Canyon Dr.
FA 5-6044

Stores in Greyhound Depot
Call FA 4-2428
or FA 4-5246

Work Room or Storage Room
Also Large Lot — Tramview Area
FA 8-3983

For Classified Ads Phone FA 5-5005

Business Rentals 38

38' X 80' at Sunny Dunes Office and showroom in front, shop in back.
CALL JACK SARGENT FA 4-1101

MILT HICKS INV. CO.
1345 N. Palm Canyon

STORE AND OFFICES for lease ranging from 800 sq. to 3652 sq. ft. New refrigerated air conditioned building. Ample parking. 1007 South Palm Canyon Drive. Opposite Cameron Shopping Center. Muriel E. Fulton, Realtor, 125 S. Palm Canyon Drive or phone FA 5-2225.

OFFICES — SHOP SPACE
AND APARTMENT
FRED C. MORRISON
1150 S. Palm Canyon FA 4-3241

STORE for rent. Best location in town. For any retail business or restaurant. FA 5-7856 or 5-2247.

Wanted to Rent 39

WANT — 1 large unfurnished 1 bedroom in home. Private entrance, bath, pool.
FA 4-3809 —FA 4-4517

Rooms for Rent 40

ROOMS $55 and $60 month. Private entrance and bath. Kitchen privileges, patio, near new banks
FA 4-5127 — 511 Calle Roca

NICE room, beautifully furnished, large closets, twin beds, shower, complete private unit facing Pool. Reasonable. FA 4-3869.

NEW sleeping room and bath, private entrance, Racquet Club area, for 1 or 2 businessmen.
FA 5-5127

NEW home, beautifully furnished. Landscaped, pool, private entrance, bath, carport. FA 4-3736.

STUDIO room, private entrance, cooking privileges. $47.50 monthly. Call FA 5-2478.

LOVELY room, connecting bath. Racquet Club area.
PHONE FA 4-4235

$65—GUEST House facing Pool, 1 or 2 persons. No cooking. Close in. FA 4-4865.

SUNNY pleasant room. Private entrance, clean and comfortable. Close in. FA 4-9065.

For Sale or Rent 41

TWO HOMES — 2 bedrooms, 2 baths each. Custom built. 2 car garages, landscaped. 1455 and 1456 Rodeo Road. FA 5-6171.

Hotel Rentals 42

CASA MANANA Hotel. Rooms, studios, air conditioned. Pool, Frigidaire, utilities, monthly rate $65 up. $4 up by day.
526 MEL AVE. — FA 5-6910

$15 WEEK UP — POOL — TV
ROOMS AND APARTMENTS
Villa Victoria. 444 N. Indian

FURNISHED APARTMENT for 2, all utilities, $75. FA 4-9706, 1525 Sunny Dunes.

Apartments for Rent 43

LUXURIOUS APARTMENTS
Available on Lease
Only $208.50 Monthly
3½ ROOM suites, exquisite decor. TV, modern kitchen, refrigerated air conditioned, 2 pools, dining room, switchboard, maid and room service, dining and cocktail lounge, utilities paid, laundry facilities, putting green, etc. Bus service.

DESERT SKIES
HOTEL APARTMENTS
2290 S. Palm Canyon FA 5-2082
Drive south on Palm Canyon past Lindy Lou's. Directly to Desert Skies Hotel.

STUDIO — Furnished, utilities. $90 per month.
1 BEDROOM, carpets, drapes, TV cable, pool, refrigerated. $125 per month.
FURNISHED 3 bedroom 2 bath home. $210 per month.
THERESA PRESS, Realtor, 110 E. Palm Canyon, FA 5-5282, 5-5294

1 BEDROOM deluxe furnished or 2 bedroom unfurnished. Nice grounds, all apartments have stoves, refrigerators, drapes carpeting and refrigeration. Pool TV cable, patios. 620 Thornhill Road. FA 4-4960 or FA 5-6311.

FURNISHED and unfurnished apartment $65-$75 month 1 bedroom, air conditioned. For information call Liberty 8-6491 collect 33609 Whispering Palms Trail, Outpost 2.

NEW studio and 1 bedroom apartment. Refrigerated, utilities, TV cable. Adults. Pool. ½ block from Thrifty. $100-$150. 373 S. Palm Canyon.

DOWNTOWN — Modern furnished kitchen apartments with bedrooms, also studios. $65 to $100 per month. Yearly lease. Adults. ADOLPH ISRAEL FA 5-2981

2 BEDROOM unfurnished apartment, large rooms. $115 per month on lease.
RALPH WEINSTEIN, Realtor
256½ S. Palm Canyon FA 5-2884

Apartments for Rent 43

If You Have Looked
At the Rest—Now
LOOK AT THE BEST
RIVERSIDE ARMS
1 bedroom furnished or unfurnished from $115 month, years lease, including gas. Cooled by refrigeration. Lots of closets, nice kitchens, large patio and pool. Laundry, TV cable, parking. Near Southend Mayfair.
788 N. Riverside Dr.
FA 4-9887

SPACIOUS, beautifully decorated, furnished duplex. 1 bedroom, 2 baths(tubs), cable, refrigerated, center town, accommodates 3 adults. Lease 8-12 months.
562 Calle Ajo

NEW—Partly furnished 1 bedroom apartments. Refrigerated. Pool, private patio, laundry, $125 mo. Adults. 2080 S. Camino Real. Near Sahara Trailer Park.
FA 5-5990

SEEING IS BELIEVING
$100 NEW 1-bedroom apartment. Lovely furniture, $50 summer months. 3815 Calle de Carlos. FA 4-4866.

RANCHO Mirage, lovely furnished large 1 bedroom apartment. Refrigerated cooling, short walking distance to shopping center. FA 8-3582 — FA 4-2184 or FA 4-2204

PLEASE COME AND COMPARE. Luxuriously furnshed 1 bedroom apartment. Large pool, refrigeration. TV, laundry. Coco Palms
1733 E. Amado — FA 4-2252

$100. BEAUTIFUL new 2 bedroom, refrigeration, with stove, refrigerator and drapes. Will lease. 37-251 Bankside Dr., FA 8-1553.

ARE YOU LOOKING
FOR a furnished 1 bedroom apartment? See same at 3778 Calle de Carlos. FA 5-6275.

DESIRABLE 1 bedroom apartment, patio, TV cable. 554 Mountain View Drive. $80 month on year lease FA 5-6573.

BEAUTIFULLY furnished, extra large 1 bedroom apartment. 6 months or year. 610 Thornhill.
FA 4-9246

NEWLY furnished Modern apartments. Reasonable rates, facing Riviera Golf Course.
517 VISTA CHINO

1 BEDROOM APARTMENT, furnished, pool, TV cable, no children or pets. 474 Ave. Ortega, No. 3.

FURNISHED ON years lease. 1 bedroom. $100 month. Utilities paid. Pool, beautiful grounds. Center of town. FA 4-3331.

MORE FOR YOUR MONEY
FURNISHED 3 room apartment, downtown location, free parking. 362 N. Palm Canyon — FA 5-5252

FURNISHED 3 and 4 room apartments. Heated Pool, TV cable, yearly lease. $125-$175 per month 990 N. Patencio Road. FA 4-2569.

1 BEDROOM Guest house, roomy, private patio, nice view, $85. 1st place North of Rancho Mirage Post Office, Inquire No. C.

UNFURNISHED 1 and 2 bedroom apartments, including stove, refrigerator. Private patio, disposal. 587 Calle Ajo. FA 5-2406.

FURNISHED front duplex, like a home, roomy, patios, TV cable, South end. Reasonable. Just compare. 532 S. Calle Santa Rosa

1 BEDROOM furnished apartment. Large living room. Deluxe kitchen. TV cable. 350 Chuckwalla.
FA 5-7436

FURNISHED apartments, TV cable, South end. heated pool. $65. $120 Month — FA 4-1859

LARGE studio apartments, full kitchen. 2001 Araby Drive.
FA 4-4455

UNFURNISHED 2 bedroom. Newly decorated. 1376 Camino Primrose. FA 5-7004 or FA 4-4354.

OPPOSITE Drug King. 431 South Palm Canyon. Furnished studio, 1 bedroom. FA 4-9450.

1 BEDROOM furnished apartment.
Heated Pool — TV
280 Sunrise Way — FA 4-4206

SINGLES, nice kitchen, clean, completely furnished. South end. $85 per month. 981 Parocela Pl.

$90 PALM Desert. 1-2 Bedrooms. Pools, refrigerated, cable.
FI 6-6619 — FI 6-8560

FURNISHED 1 bedroom apartment. Tub, shower, no children. $85 — 2444 Junipero

NEW 1 bedroom and spacious studio. Private patio, TV, laundry, adults. 570 Desert View Drive.

STUDIO apartment, $65. Sleeping room $55. Private bath, entrance Refrigerator. FA 4-1667.

STUDIO $85. Room $40-$60 month. Near Lone Palm. Cable, private entrance, utilities paid. FA 4-2541

DELUXE furnished 1 bedroom TV cable. South end. $110 up.
975 Camino Parocela

STUDIO apartment. $100 month. Hotel rooms $65. Utilities paid. Pool. 463 Mel Ave. FA 4-9989.

APARTMENTS AND ROOMS
Heated Pool. TV. 2 blocks west of Bullocks. FA 4-9006.

Apartments for Rent 43

Riverside Manor
750 N. RIVERSIDE DRIVE
NEW, beautifully furnished 1 and 2 bedroom apartments. Cooled by refrigeration. Large closets. Laundry room. Beautiful pool and patio. $140 to $165 month on lease.

BUNGALOW APARTMENTS beautifully furnished. Complete hotel services. King size heated pool, radio and TV. Week, month, year lease. BONAIRE VILLAGE
FA 4-1501

FURNISHED or unfurnished 1 and 2 bedroom apartments. Cable laundry room. 1395-97 E. Ramon Rd. Daytime, after 5, EX 0-2811.

2 BEDROOM FURNISHED, PRIVATE YARD, TV CABLE, EXTRA NICE. 548 Mountain View Dr. $125 MONTH FA 4-2890

FURNISHED 1 bedroom $85 month
Also room and bath $65 month
1381 N. Indian Avenue

ADULTS — 2 bedrooms. Near Guarantee Garage. $75 month.
FA 5-7655 — FA 4-1835

SMALL studio, private entrance. Clean and comfortable. Close in.
FA 4-9065

APARTMENTS available. Utilities, $75, $55 June to October. 2231 N. Palm Canyon Dr. FA 5-6044.

FURNISHED apartments, 2 bedrooms, 2 baths, built-ins. Also 1 bedrooms, close in FA 5-7902.

YOUNG business man would like to share apartment with same. Pool. FA 5-5932 days.

$95 — 1 BEDROOM furnished. Utilities paid, pool, near Cathedral City. FA 8-2419.

$75 YEAR lease. Large, quiet, nicely furnished duplex. Good heat, cooling. Close in. FA 5-7746

1 BEDROOM apartment, furnished, patio, close to Riviera, reasonable to good tenants FA 4-4678

DELUXE 1 bedroom apartments. $80-$100 month. Free TV cable. 1311 Camino Amapola — FA 5-2461

1 BEDROOM duplex, Palm Desert $95 furnished, $85 unfurnished. Lease. Air conditioned. FA 5-7582

FURNISHED studio apartment, Cathedral City. Utilities included. $70. FA 8-2452 or 8-2280.

1 Bedroom Furnished Apartment, 1 block from Riviera Hotel. FA 4-2239 after 4:30.

SWANKY furnished 1 or 2 bedroom, 2 bath, bar, Reasonable. 1351 E. Ramon Rd. FA 5-6926.

LOVELY large 1 bedroom, furnished or unfurnished. South end. TV, Adults. FA 4-4829.

2 BEDROOM furnished apartment. TV cable. $125 month or $1400 years lease. 450 Avenida Olancha

FURNISHED apartments, TV cable, pool, $90 to $115. The Elms, 580 Desert View Dr.

Houses for Rent 46

ABC RENTALS
2 BEDROOM home in Palm Springs, choice residential area, near shopping, beautiful landscaping, attractively furnished, pool, ideal winter home, season rentals $225 per month.
ENJOY your winter stay in maximum living comfort, one of DEEP WELL'S finest homes, 3 bedroom, 2 bath, Guest house with 2 rooms and 2 baths. Amid beautiful, cheerful home surrounding and furnishing. Pool. Will lease for season $750 per month.
WANTED — RENTALS AND LISTINGS APARTMENT, HOMES
Anderson Berkey
FA 4-3224

ATTRACTIVE, completely and nicely furnished 3 bedrooms, 2 baths. Heated pool, 2 car garage, walled, landscaped. Good residential area. Lease $400 per month with pool and grounds maintenance.
MILDRED S. POTTER, Realtor
FA 5-6912 or FA 5-7558.

SPANKING new deluxe seven 1 and 2 bedrooms, 2 baths. Unfurnished and furnished. Kitchen built-ins, disposal, dishwasher, large heated pool. Refrigeration Private patio. From $250 month, lease. FA 4-1849.

RENTALS — LARGE OR SMALL
WE HAVE THEM ALL
Homes - Apartments - Stores
MILDRED JACKSON, REALTOR
296 S. Palm Canyon at Baristo
Phone FA 5-5356 or FA 4-2916

2 BEDROOMS
LARGE, unfurnished, new building. Permanent tenants, beautiful view, convenient location. Only $105 month. Manager, 3851 Ramon. FA 4-9628.

Villa Hermosa
Leasing attractive studio and twin bed apartments. TV, pool, phone service, utilities. $150 and up. FA 4-1401.

ATTRACTIVE furnished 3 bedroom 2 bath, $175.

SPOTLESS 2 bedroom, 1 bath, $125 Jim Sharpe, FA 5-2545, FA 4-2915

FURNISHED or unfurnished 2 bedroom home, $125 month.
3 BEDROOMS, $150 per month.
AMY NELSON — FA 5-5254

Used Cars for Sale 70

WE'RE REALLY DEALING
AT
BRAND FORD CITY

1958 Chevrolet Bel Air . . . $1595
THE CLEANEST CAR IN TOWN
1957 Chevrolet Wagon . . $1295
TREMENDOUS SAVINGS
1957 Chevrolet Sedan . . . $1295
FULLY EQUIPPED
1955 Chevrolet Bel Air . . . $945
THE USED CAR BUYERS DREAM
1954 Chevrolet Bel Air . . . $595
9 PASSENGER WAGON
1953 Chevrolet Bel Air . . . $495
RADIO, HEATER, AUTOMATIC TRANSMISSION
BANK TERMS
BRAND FORD CITY
AUTHORIZED FACTORY FORD DEALER
3919 EAST PALM CANYON—FA 8-2181

Houses for Rent 46

BEAT THIS!
3 BEDROOMS,2 baths, refrigeration, carpets, drapes, newly furnished. Total rent—$2000 per year on lease.
ALSO TERRIFIC DEALS IN HOMES WITH POOLS
Seamans Realty
464 North Palm Canyon Drive
FA 5-5102 FA 5-5514

BEST RENTALS
ATTRACTIVE home with Pool, exclusive area, refrigeration — nicely furnished. $400.
UNFURNISHED, carpets, drapes, refrigeration, built-ins, $185.
UNFURNISHED 3 bedrooms, 2 baths, year lease, $135.
GANNON REALTY FA 5-2772

LOVELY VIEW
ARTISTIC two bedroom furnished home in Araby. Desert landscaping, double garage. Asking $165 per month on years lease. Bud Wehe, FA 4-2916, eves. FA 4-9502

FURNISHED 3 bedroom, 3 baths, lanai, pool, furnished. $300 month lease. 251 Palo Verde. Call FA 8-1083.

UNFURNISHED 3 bedroom 2 bath plus family room. Carpets, drapes, built-in kitchen. $185 mo. Call FA 5-2345

CHARMING 2 bedroom duplex house. Unfurnished, built - ins, disposal TV cable. $98.50.
Palm Desert FI 6-6659

DELUXE appointments, completely furnished 3 bedrooms, 2 baths, heated pool, patio, landscaped, garage, excellent location. $450 month. References. FA 4-4879.

DELUXE 2-BEDROOM, Rancho Mirage. $125 or 3-bedroom, 2 bath, $150 up. Garage. Owner, FA 8-2013.

FURNISHED, $130. Unfurnished, $110. Both homes 2 bedrooms and den. Kids, pets. O.K., fenced pool privilege. FA 8-3632.

ATTRACTIVELY FURNISHED 1 bedroom home, adults, $110 month Inquire 37-112 Palo Verde Dr., Sunair.

FURNISHED 2 bedroom home Close in. $150 month.
OWNER FA 4-1613

FURNISHED House suitable for 3. Close in, $90 Plus utilities. FA 4-1626—4-4895.

LARGE furnished house. Center of town, reasonable rent. For 4 or more. 555 Plaza Amigo.

BRAND new, refrigerated, unfurnished, carpeting, drapes, kitchen built-ins. Lease. FA 8-3972.

3 BEDROOM fully furnished house 21-760 Snow View Dr., Palm Springs Oasis, FA 4-5101.

RANCHO MIRAGE, furnished 2 bedroom. 2 bath, lanai, fireplace, adults. FA 8-2961—FI 6-6212.

2 BEDROOM furnished home, fireplace, lots of privacy, patio.
FA 4-4712

CLEAN furnished 2 bedroom, $85. 2 bedroom $75, 1 bedroom Pool. Adults. Lazy C Ranch. FA 4-9407

2 BEDROOM plus den unfurnished
$110 Per Month
WILLIAMS REALTY FA 4-1641

2 BEDROOMS, 2 baths, furnished, nice patio, 2 car garage, close in. Reasonable. FA 5-7746.

3 BEDROOMS, 3 baths. Completely furnished. South End. $350 per month. Owner. FA 5-5735.

FURNISHED 3 bedroom, 2 baths, lease $175. Sell or trade.
695 Desert View Drive

Furnished, 2-bedroom, 2 bath TV, $225 month, Owner.
FA 5-5902 or FA 5-5240

MODERN, 3-bedroom, furnished. 135 Snowcreek Rd., Whitewater, FA 4-9340.

Houses for Rent 46

2 BEDROOM unfurnished. Near schools. Yearly $115 month.
ROSLYN LANG
REALTOR
1175 N. Palm Canyon FA 4-9606

Trailer Rentals 49

$75 Month, Comfortable Trailer With Bath. Palm Springs Trailer Park, A-29. FA 4-1995 After 6

25' KENSKILL. Island bed, shower, toilet, cooler. To park in Palm Springs or area. $85. FA 4-9774.

Musical Instruments 50a

Organs-Pianos-Stereo
CLOSING OUT 1960 MODELS
FREE LESSONS — TERMS
YATES MUSIC CO. FA 5-2838
The Plaza Corner of Indian

$450 LA TOSCA accordian 120 base. $60 Steelman record player. Sacrifice both $260 FA 5-5408.

UPRIGHT PIANO
$100
FA 4-4030

BABY GRAND PIANO 54"
Or Might Trade
PHONE FA 5-6584

Radios & Television 50b

27" RCA CONSOLE TV. Perfect for hotel lobby, recreation area, organization hall, etc. First $150 buys it. Call FA 4-2963.

Household Goods 50

USED Whirl Pool automatic washer, $75. G. E. refrigerator, large double door freezer, $150. Gas range, $50. Coldspot refrigerator, family size, $50. Philco refrigerator, $75. Dinette sets, $25, $35 and $40. Used twin beds, like new. Mattress and box springs, $30.
MAHER'S — 64-239 Dillon Road, North Palm Springs — FA 9-5557

DECORATOR
Must Sell Own Elegant
CUSTOM FURNITURE
Including
Like New
SACRIFICE!
Call FA 5-5814

2 UPHOLSTERED love seats, good condition. Also table lamps. Reasonable. 269 Chuckwalla Road.
FA 5-2567

AUTOMATIC washer, Persian rug, linen chaise, coffee tables, single bed, child's violin, large lamps, corner table. FA 4-4294

NORGE automatic washer. Twin Beauty Rest mattress and springs. Wedgewood gas range, etc. FI 6-8359.

STERMERS
We Buy Sell or Trade Furniture
67-951 Hiway 111 — FA 8-3935

SET of twin box springs and mattress, $60. Kitchen table, 4 wood chairs, $15. FA 5-5116.

RUGS, bedspreads, blankets, chairs, towels, etc. Crawford Apartments 855 N. Indian Ave.

TRUNDLE bed $35. Medal chrome dinet set, 4 chairs. Call after 3 p.m. FA 4-4967.

6 Used Gas Stoves
$30
FA 5-2236

GREY Sofa, upholstered chair, 13 x 15 neutral rug, kitchen table, chairs, converter. FA 5-7274.

RECLINING CHAIR
PARTIALLY upholstered, part naugahyde never used. FA 4-4433

G.E. DRYER, Westinghouse roaster and stand. Quilted chair and ottoman. Very good. FA 5-2249.

FABULOUS Buys—4 burner Tappan gas range, excellent condition. Double bed. FA 5-5224.

GE Apartment size refrigerator. Matching wrought iron sofa, chair Hassock. FA 5-6456

Used Cars for Sale 70

LOWEST PRICES!!
BEST VALUES!!

1953 Oldsmobile Sedan, fully equipped ..... Now $295
1954 Mercury, radio, heater, automatic transmission ..... Now $295
1955 Buick Hardtop, fully equipped ..... Now $495
1958 Simca Hardtop, Grand Large, radio ..... Now $795
1956 Mercury Wagon, fully equipped ..... Now $795
1958 Oldsmobile Holiday, radio, heater, Hydramatic ..... Now $1595
1957 Ford V. 8, Sedan, radio, heater, automatic transmission Now $ 695
1956 Ford V. 8, radio, heater and overdrive .....Now $ 595
1953 Ford V. 8, good transportation .....Now $ 95
1955 Pontiac, hardtop, radio, heater, automatic transmission Now $ 395
1956 Oldsmobile Holiday Sedan, rebuilt engine .....Now $ 795
1957 Chevrolet Corvette, immaculate .....Now $2195
1949 Buick Sedan, radio, heater, dynaflow .....Now $ 75
1954 Cadillac Fleetwood, radio, heater, power ..... Now $495

SAVE!!!
Palm Springs Lincoln-Mercury
335 SUNNY DUNES ROAD — FA 4-1201
OPEN TIL 8 P.M. AND SUNDAY

Household Goods 50

UNUSUALLY fine furniture and antiques. Drive north on Sunrise to Rochelle (2400 block), turn right six blocks to 2351 West Acacia.

BLOND mahogany dining room table and 4 chairs. $80.
FA 5-6654

Trailers for Sale 51

50 FT. 2 bedroom 10 wide Custom furnished and carpeted. A bargain for cash and your smaller trailer taken in trade. MURRAY'S, 68-100 Hiway 111, next to Sunair Drive In Theatre.

WILL take small trailer as part equity in 37 foot Rocket Trailer. New awning and cooler. Payments are $55 month. Phone FA 8-2567 after 6 p.m.

SAFARI 27 ft. tandem axle, electric refrigerator, toilet, 1 bedroom. $695. Terms too! MURRAY'S, 68-100 Hiway 111, next to Sunair Drive In Theatre.

WILL take your furniture, car or truck in trade on beautiful 10 wide house trailer. MURRAY'S, 68-100 Hiway 111, next to Sunair Drive In Theatre.

BARGAIN — 30 foot American, double ramada, patio, 4 closets, completely furnished, ideal location. FA 5-5348.

FURNISHED cabana, ramada, carport and storage room. Very reasonable priced, choice location in Cathedral City. FA 8-3478.

1960 PARAMOUNT 1 bedroom. Metal awning, cooler. Tramview Trailer Park 12, Cleveland.

24 FT. TRAVELEZE, CUSTOM Toilet, Basin, Shower. Like New. FA 4-2184

LADY buyer has cash for Modern house trailer or will buy your equity. FA 8-1303.

45 FT TerraCruiser 25x10 Cabana Reasonable. 16 Harrison, Tramview Trailer Park. FA 8 2380.

GORGEOUS 1960. 10x46. Sacrifice. Corner lot, 21 Rancho Road, Rancho Park. FA 4-4962.

WALK in camper. Sleeps 4. One year old, 1 trip. Like New.
FA 8-3954

Trailer Space 53

TRAILER Spaces, 8 months basis, $45 to $55. Will accommodate up to 50 ft. trailers. Exceptional Recreation Program. Horizon Trailer Village, 3575 E. Palm Canyon Dr., Palm Springs.

Boats and Aircraft 54

1959 — 18 FT. Cal Craft Cruiser, 35 h.p. Merc motor, trailer, accessories, only 20 hours in water. See Chuck Ryan at the Desert Sun 'til 3 p.m.

Misc. for Sale 60

FIREWOOD
KINDLING AND COAL
PAVNYS
996 S. Palm Canyon FA 5-7342

NEW AND USED
REFRIGERATORS and WASHERS
Anthonys Refrigeration Co.
FA 8-2274
68-531 Broadway, Cathedral City

REFRIGERATOR $100. Deep freeze $140. Vacuum $10. Range $10. Portable cooler $15. TV UHF converter $15. Swing set $12. Other items. FA 8-1450.

WEED free steer manure, wholesale. 3 sacks $1. At 39-936 Brookside Avenue. Cherry Valley.

SCREEN material to hold down blow sand, also top soil for sale.
FA 8-2591

20 USED Golf Carts 1 or all, will consign to local merchant. Box 543 Burbank or Thornwall 8 6823

Pets-Poul.-Livestock 65

WANT good home on ranch or larger estate for a 1 year old Weimaraner, male. Call Peg at FA 5-5005 for information.

PETS available to good home. DESERT HUMANE SOCIETY
FI 6-6010

BEAUTIFUL Toy Pomeranian pup pies. AKC registered. Champion stock. FA 5-5811 evenings.

Used Cars for Sale 70

PREMIUM CARS
CREAM OF THE CROP
1958 CONTINENTAL $2895
1957 CADILLAC $2695
1958 SILVER HAWK $1695
1953 CHRYSLER $595
1954 CHEVROLET $695
BE SURE AND SEE THE
ABOVE CREAM PUFF CARS
40 Cars to Choose From
WOODFIN MOTORS
Used Car Department, across from Sun Air Drive-in Theater.
FA 8-1221 or FA 8-1551

EXECUTIVE offers custom fully automatic (including door locks, venti-panes, rear deck window, trunk and brakes). 1960 platinum Lincoln Continental. If you cannot afford the high price new and used cars, you can save on sales tax on this low mileage, perfect executive's car by calling FA 5-2701 for details.

VOLKSWAGEN
Authorized Sales and Service
1956 LINCOLN PREMIER
SEDAN — $1300
VOLKSWAGEN
Dealer for Coachella Valley
INDIO IMPORTS
Hwy. 99 indio DI 7-2327

1956 Chevrolet
BEL AIR SEDAN
$795
BANK FINANCING
PLAZA MOTORS
290 N. INDIAN AVE. FA 5-2572

PUBLIC NOTICE
BANK must liquidate new Plymouths and Valiants at dealer's cost. 665 North Arrowhead Ave., San Bernardino. Ask for Judy, Mon. thru Fri., 10-3 p.m.

1960 IMPERIAL, full power, refrigeration, excellent condition. 10,400 miles. Original private owner. Sacrifice $4500. FA 4-3391 or FA 5-5836.

1959 PLYMOUTH custom surburban station wagon. Power steering and brakes, radio and heater. Excellent condition. $2450.
FA 8-2274

1957 CHEVROLET convertible, white, red leather upholstery. Very good condition. Power steering and brakes.
Call FA 5-6827 after 2:30 P.M.

1951 CADILLAC. Rebuilt engine and transmission. Pay garage bill of $350 for pink slip.
FA 5-5701

1957 CHEVROLET ½ ton pickup 1959 Thames (English Ford)pick up. Must sell both. Ph. FA 5-5005 ask for Circulation Department.

STATION wagon, 1956 Chevrolet Bel Air, 9 passenger. New tires, refrigeration, excellent condition Private party. FA 4-9779 9 to 5.

1954 DE SOTO 4 door, perfect condition, power steering and new brakes. $500 cash.
Call FA 4-9511 After 7 P.M.

CADILLAC FLEETWOOD 1950
$325 — ONE FAMILY CAR
1580 Mesquite

1959 SPRITE, 6000 miles, Perfect condition. $1600. See Chuck Ryan at the Desert Sun 'til 3 pm

FOR smart buys in good used cars see the Used Car columns in Classified right now.

DAY-BY-DAY HISTORY

'Year of the Polaris' to Be Shown on CBS Reports

"The Polaris is a most unusual 'bird,'" says Jack Beck, producer of the "CBS Reports" program, "The Year of the Polaris," to be presented on the CBS Television Network Tuesday, Oct. 11 (8 - 9 p.m.), "and filming its life story was a most unusual assignment."

In recording the day-by-day history of the Polaris and the sub that can launch the missile from under water — as well as filming interviews with top Navy officials on the significance of the new weapon — Beck found himself caught up in the old military game of "hurry up and wait."

IN MARCH OF this year, Beck raced to Cape Canaveral, Fla., to record the thunderously delicate first flight of an inertially guided Polaris, then had to mark time while test data were being evaluated.

When Edward R. Murrow, reporter for the program, landed in San Francisco after a tour of the world, Beck flew to see him, spent six hours explaining the "history now" purpose of "The Year of the Polaris" — and took off next morning with Murrow for Sacramento to study the precise methods used by Aerojet General Corporation technicians to mix and shape the solid propellants used in ship-board missiles.

"MURROW SPENT two days boning up on his chemitry," says Beck. "He always does his homework."

Having hurried, Beck waited.

In the early summer, he flew again to Cape Canaveral, Fla., to record a test firing — but the "bird" refused to fly. While the navy burrowed into its date to find the reason, Beck returned to Los Angeles to help CBS News cover the Democratic National Convention — and before it ended, flew back to Canaveral to cover another test firing, this one successful.

BY NOW, THE navy wanted to see what he had recorded, so Beck sat down with security officers in Washington and unreeled 50,000 feet of film a marathon showing that lasted a full week.

Now, the pace was quickening. In New York, he began to edit the film, interrupting his work in mid-August to fly back to Washington to interview Admiral Arliegh Burke, Chief of Naval Operations, on the political implications of Polaris.

JUST BEFORE Labor Day, he interviewed Commander James Osborne, skipper of the George Washington — first submarine ever to fire a live missile from beneath the sea — on the deck of his sub at New London, Conn., then hurried to Los Angeles to film Labor Day automobile accidents for another "CBS Reports" program.

Beck is back in the editing room now, breathless, but convinced that he has produced an exciting day-by-day documentation of the development of a unique sub-launched missile and a penetrating study of its political, military, and economic significance.

Rusty's Report Card Is Shock

Danny Williams believes he has a genius on his hands when son Rusty pops up with an all "A" report card in the "Danny Thomas Show" on the CBS Television Network Monday, Oct. 10 (9 - 9:30 p.m.).

Danny Thomas stars in the series as wide-eyed comic Danny Williams of Ney York's Club Copa.

Lodge to Be Interviewed by Walter Cronkite

Henry Cabot Lodge, Republican Vice Presidential nominee, will be interviewed informally by CBS News Correspondent Walter Cronkite on the "Presidential Countdown" series Monday, Oct. 10 (10:30 - 11 p.m.), on the CBS Television Network.

The program, titled "Mr. Lodge: a Profile," will complete the ring of "Presidential Countdown" studies of the major Presidential and Vice Presidential candidates.

The Lodge appearance will be the fifth in a series of nine special pre-election "Presidential Countdown" broadcasts, which have already profiled Senator John F. Kennedy, Vice President Richard M. Nixon and Senator Lyndon B. Johnson.

TV-Radio in The Sun

DAILY CROSSWORD

ACROSS
1. Iowa river
6. Of barium
11. Sheeplike
12. Muse of lyric poetry
13. Alight
14. Click beetle
15. Pronoun
16. Southern state
17. Stingy
20. Rude, ill-bred person
21. It has 100 members
26. Location of the Ganges
28. Sand dunes (Eng.)
29. Consent
31. Pismires
32. Wyoming Indian
34. Worked
38. Letter
39. Remove, as a shoe tie
40. Indian dress
42. Hide away (slang)
43. Land of the lamas
44. Girl's name
45. Sultan's decree

DOWN
1. "The gem of the ocean"
2. Subterfuges
3. Loud noise
4. Addition particle
5. Music note
6. Made secure (naut.)
7. Swift horse
8. Timber tree (N.Z.)
9. Article
10. Girl's name
14. Building additions
16. Argent (abbr.)
18. Turfs
19. Great Lake
22. Kind of tide
23. Indian coin
24. Fastened, as a cow
25. Cinnamon stone
27. State of political disorder
30. Ginkgo, for one
33. Sale notice
34. Luxurious
35. Poker stake
36. Cry, as a calf
37. Malt kiln
40. —— Winston
41. Camel hair fabric
43. Music note

Saturday's Answer

KDES - dial - 920 - 1000 Watts

The Biggest Station in the Desert . . . and Getting Bigger Every Day
National and Local News Every Half Hour

A.M.
6:00—Sign On
6:25—News
6:25—News
6:30—Lifeline
6:01—Don Meyer Show
7:00—News
7:05—Don Meyer Show
7:30—Sports News
7:35—Don Meyer Show
8:00—News
8:05—Don Meyer Show
8:15—Ramon Quiz Time
8:30—Business News
8:35—Don Meyer Show
8:45—Stork Scoreboard
8:50—Don Meyer Show
9:00—News
9:05—Don Meyer Show
9:30—News Headlines
9:35—Don Meyer Show
10:00—News
10:05—Frank Day Show
10:30—News Headlines
10:35—Frank Day Show
11:00—News
(Thursdays, 11:00-11:30 a.m. "Music Passport To the World").
11:05—Frank Day Show
11:30—Desert Neighbors M-F
11:35—Frank Day Show

P.M.
12:00—News
12:10—Frank Day Show
12:30—Sports News
12:35—Frank Day Show
1:00—News
1:05—Frank Day Show
1:30—News Headlines
1:35—Roy Harvey Show
2:00—News
2:05—Presidential Cavalcade
2:30—News Headlines
3:00—News
3:05—Roy Harvey Show
3:30—News Headlines
3:35—Howard Manor Show
4:00—News
4:10—Howard Manor Show
4:30—Sports News
5:00—News
5:15—Sign Off

8:30 A.M. BUSINESS NEWS
Sponsored by
Coachella Valley Savings & Loan Assn.
Palm Springs - Indio
KDES
Dial 920
THE BETTER MUSIC STATION

For Best Classified Results Phone FA 5-5005

Desertronics Television Co.
"FINEST QUALITY REPAIR SERVICE"
1050 North Palm Canyon Drive — Phone FA 4-1500
Palm Springs

Monday Oct. 10

5 p.m.
2—Movie
3-6-7—Bandstand
5—Popeye
8—Life of Riley
11—Stooges
13—TV Hr of Stars

5:30
3—Brave Stallion
6-7—Capt. Gallant
8—Burns. Allen

6 p.m.
3—Industry
4-7-13—News
5—Bozo
8—San Diego
11—U.S. Marshal

6:15
3-4-10—Brinkly Rpt
7-8—News
13—Knight. Tinney

6:30
2-3—News
4—Curt Massey
7—Rough Riders
8—Witness
9—Cartoons
13—Gloria Hart

6:45
2-4-5-11—News

7 p.m.
2—Danger. Robin
3—Riverboat
4—Manhunt
5—Seven Keys
7—Raiders
9—Rascals
11—Quick Draw
13-7—League Boots

7:00
2—Tell Truth
4-10—Riverboat
5—Youth Court
6-7—Cheyenne
8—This Day
9—Movie
11—The Brothers
13—Adven. Search

8 p.m.
2-8—Pete, Gladys
3—Air Power
10—Lock Up
11—Basketball
13—Tomorrow

8:30
2-8—Buddy
3-4-10—Wells Fargo
5—Panic
6-7—Surfside
13—With Mission

9 p.m.
2-8—D. Thomas
9—Movie
3-4-10—Klondike
5—Union Pacific
13—Oscar Levant

9:30
2-8—Andy Griffith
3—Sweet Success
4-10—Dante (c)
5—Combat Sgt.
6-7—Paradise

10:00 p.m.
2-8—Hennessey
3-4-10—Stanwyck
5—Medic
11-13—News

10:15
11—Paul Coates
13—Cal Tinney

10:30
2-8—Countdown
3-4-10—Bowling
5—Temptation
7—Peter Gunn
9—Movie
13—Tom Duggan

10:45
11—B Richards

11:00 p.m.
2-3-4-8—News
5—Big 3
7—Lew Irwin
11—Hiway Patrol

11:15
2—Movie
3-4-10—J.Paar
7—Al Jarvis

11:30
5—Mike Wallace
8—Movie

12 midnite
9-13—Movie

Tuesday Oct. 11

7:00 a.m.
2-8—Kangaroo
3-4-10—Today

7:45
2-8—News

8:00 a.m.
2—Theater
7—Cartoons
8—Sun Up

8:30
5—Cartoons

9:00 a.m.
2-8—Dec. Bride
3-4-10—World Ser. (If Undecided).
7—C. Archer

9:15
11—Linkletter

9:30
2-8—Video Vil.
3-4-10—P Hunch
7—Married Joan
11—Jack Lalanne

10:00 a.m.
2-8—I Love Lucy
3-4-10—Price Rite
5—Tricks. Treats
7—Ray Milland
9—Books
11—Movies
13—Guidepost

10:30
2-8—Clear Horiz
3-4-10—Concen.
5—Ding Dong Schl
7—Sec. Journal
9—Movie
13—Guidepost

11:00 a.m.
2-8—Love of Life
3-4-10—Truth
5—Romper Room
7—Court

11:30
2-8—Tomorrow
3-4-10—Could Be U
7—Love Bob
13—Record Shop

11:45
2-8—Guiding Lite

12 noon
2-8—Burns, Allen
3-4-10—Jan Murray
5—Uncle Luther
6-7—The Texan
9—Bill Stulla
11—Sheriff John

12:30
2-8—World Turns
3-6-7—Queen Day
4-10—L. Young
9—Rascals
13—Art, Music

1 p.m.
2-8—Full Circle
3-4-10—Dr. Malone
5—Chef Milani
6-7—About Faces
9—Theater
11—Topper
13—Public Ser.

1:30
2-8—Hse. Party
3-4-10—These Rts.
5-9—Movie
7—Big Story
11—Kit Carson
13—Guide Post

2 p.m.
2-8—Millionaire
3-7—Day in Crt.
4—Make Room
6-7—Day in Court
11—Paul Coates
13—Playhouse

2:30
2-8—Verdict Yrs.
3-6-7—Reality
4—Hollywood
11—Crime Report.
13—Bill Burrud

3 p.m.
2-8—Brighter Day
3-6-7—Beat Clock
4—Curtain Time
9-10—Movie
11—Boston Blackie

3:15
2-8—Secret Storm

3:30
2-8—Edge Night
3-6-7—Who U Trust
11—Susie
13—Dance Party

4 p.m.
2—Amos, Andy
3-6-7—Bandstand
4—Curtain Call
5—Cartoons
8—Movie
11—People's Choice

4:30
2—Riley
4—Movie
11—Bill Hickok
13—Cartoons

4:45
9—News

EL RANCHO TV & HI-FI
Sales — Records — 24-Hour Service
FA 8-3502
71-715 Hwy. 111, Rancho Mirage Shopping Center

Translator Schedule

Channel 2	Channel 4	Channel 2	Channel 4
Monday, Oct. 10		Tuesday, Oct. 11	
7:00- 8:00	7:00- 3:00	7:00- 8:00	7:00- 3:00
9:00-12:00	6:15- 6:30	9:00-12:00	6:15- 6:30
12:30- 4:00	7:30-11:00	12:30- 4:00	7:30-11:00
6:45- 7:00	11:15- 1:00	6:45- 7:00	11:15- 1:00
8:00-11:00		8:00-11:00	

.. KCMJ

(1010) 1000 WATTS

Friday
P.M.
3:00—CBS World News
3:05—Bandstand
3:30—Desert News
3:35—Bandstand
4:00—CBS World News
4:05—Bandstand
5:00—Lowell Thomas
5:10—Phil Rizuto Sports
5:15—Bandstand
5:30—Desert News
5:35—Bandstand
6:00—CBS World News
6:05—Summer Serenade
6:15—Dinner Music
6:30—Concert Hall
7:00—CBS World News
7:05—Amos 'N Andy
7:25—Kingston Trio
7:30—Bob Richards
7:35—In Person
8:00—CBS World News
8:05—Bandstand
8:30—Desert News
8:35—Bandstand
9:00—World News
9:05—Bandstand
9:35—Bandstand
9:45—World Tonight
10:00—Guy Knight Presents
10:55—World News
11:00—Guy Knight Presents
11:55—World News
12:00—Sign Off

SATURDAY
A.M.
6:00—CBS World News
6:05—Bandstand
7:00—Ranchers Weather News
7:05—Bandstand
7:30—Frank Goss News
7:45—Bandstand
8:00—CBS World News
8:05—Bandstand
8:30—Desert News
8:35—Bandstand
8:55—Coffee Break Quiz
9:00—CBS World News
9:05—Bandstand
9:30—Desert News
9:35—Bandstand
10:00—CBS World News
10:05—Bandstand
10:30—Ranchers Weather News
10:35—Bandstand
11:00—CBS World News
11:05—Bandstand
P.M.
12:00—CBS World News
12:05—Bandstand
12:30—Desert News
12:35—Bandstand
12:45—Serenade
1:00—CBS World News
1:05—Bandstand
1:30—Desert News
1:35—Bandstand
2:00—CBS World News
2:05—Bandstand

.. KPAL ..

DIAL 1450 — 250 WATTS

A. M.
6:59—Sign on.
7:00—News, Weather, Sports.
7:05—Al Simpson Show.
8:00—Police Report.
8:05—Al Simpson Show.
9:00—News, Weather, Sports.
9:05—Al Simpson Show.
10:00—News, Weather, Sports.
10:05—Jim Ameche Show.
11:00—News, Weather, Sports.
11:05—Jim Ameche Show.
P. M.
12:00—Police Report.
12:05—Jim Ameche Show.
1:00—News, Weather, Sports.
1:05—Hap Trout Show.
2:00—News, Weather, Sports.
2:05—Hap Trout Show.
3:00—News, Weather Sports.
3:05—Hap Trout Show.
4:00—News, Weather, Sports.
4:05—Al Simpson Show.
5:00—Police Report.
6:00—News, Weather, Sports.
6:05—Al Simpson Show.
7:00—News, Weather, Sports.
7:05—Al Simpson Show.
8:00—News, Weather, Sports.
8:05—Hap Trout Show.
9:00—News, Weather, Sports.
9:05—Hap Trout Show.
10:00—News, Weather, Sports.
10:05—Ace Hudkins-Hap Trout Show.
11:00—News, Weather Sports.
11:00—Ace Hudkins-Hap Trout Show.
12:00—News, Weather, Sports.
12:05—Ace Hudkins-Hap Trout Show.
1:00—News—Sign Off.
All Rams, UCLA Games